OKLAHOMA GYMNASTICS

6X NATIONAL CHAMPIONS

2024 MEDIA GUIDE

Gymnastics

UNDER KJ KINDLER

6	NCAA NATIONAL CHAMPIONSHIPS
13	NCAA FINALS APPEARANCES
12	TOP THREE FINISHES
13	NCAA REGIONAL TITLES
14	CONFERENCE CHAMPIONSHIPS
14	INDIVIDUAL NCAA CHAMPIONS
179	ALL-AMERICANS
161	SCHOLASTIC ALL-AMERICANS
80	INDIVIDUAL CONFERENCE CHAMPIONS
7	UNDEFEATED REGULAR SEASONS
2	PERFECT SEASONS
1	AAI WINNER
2	HONDA SPORT AWARD WINNERS
1	CWSA TOP THREE FINALIST
3	ELITE 90 AWARD WINNERS

KJ KINDLER

- THREE-TIME NATIONAL COACH OF THE YEAR
- EIGHT-TIME REGIONAL COACH OF THE YEAR
- 15-TIME BIG 12 COACH OF THE YEAR
- 31 YEARS OF COACHING EXPERIENCE

LOU BALL

- THREE-TIME NATIONAL ASSISTANT COACH OF THE YEAR
- EIGHT-TIME REGIONAL ASSISTANT COACH OF THE YEAR
- 28 YEARS OF COACHING EXPERIENCE

TOM HALEY

- TWO-TIME NATIONAL ASSISTANT COACH OF THE YEAR
- SEVEN-TIME REGIONAL ASSISTANT COACH OF THE YEAR
- 21 YEARS OF COACHING EXPERIENCE

ASHLEY KERR

- MEMBER OF NINE CONFERENCE CHAMPIONSHIP STAFFS
- 15 NCAA FINALS APPEARANCES
- MEMBER OF SIX NATIONAL TEAM TITLE STAFFS

OKLAHOMA GYMNASTICS

INTRODUCTION
COACHING RESUME 1
QUICK FACTS 3
PHOTO ROSTER 4
2022 SCHEDULE 5
2022 ROSTER 6

BOOMER SOONER
HOME SWEET HOME 10
CHAMPIONSHIP EXPERIENCE 11
LIVE ON UNIVERSITY 14
ACADEMIC EXCELLENCE 15
THERE'S ONLY ONE 18
NORMAN/OKC 19

SEASON REVIEW
2021 PHOTO TIMELINE 25
2021 RESULTS 59
2021 AWARDS 63

2022 PREVIEW
SEASON OUTLOOK 67

THE SOONERS
GYMNAST PROFILES 77

COACHES & STAFF
HEAD COACH K.J. KINDLER 155
ASSOCIATE HEAD COACH LOU BALL 159
ASSOCIATE HEAD COACH TOM HALEY 157
SUPPORT STAFF 161
UNIVERSITY ADMINISTRATION 168
ATHLETICS COMMUNICATIONS 170

HISTORY & RECORDS
CHAMPIONSHIP HISTORY 173
NATIONAL CHAMPIONS 179
AWARD WINNERS 181
ALL-AMERICANS 183
CONFERENCE HONORS 185
LETTERWINNERS 187
SERIES RECORDS 188
ALL-TIME RESULTS 189

2024 WOMEN'S GYMNASTICS GUIDE
THE 2024 OKLAHOMA WOMEN'S GYMNASTICS GUIDE WAS DESIGNED AND PRODUCED IN-HOUSE BY THE OU ATHLETICS COMMUNICATIONS OFFICE IN NORMAN, OKLA., USING ADOBE INDESIGN AND ADOBE PHOTOSHOP. THE UNIVERSITY OF OKLAHOMA IS AN EQUAL OPPORTUNITY INSTITUTION. WWW.OU.EDU/EOO (OCTOBER 2016)

GUIDE DESIGN
LINDSEY MORRISON

GUIDE WRITING
LINDSEY MORRISON

PHOTOGRAPHY
RANDY ALVARADO, ROLAND BARRETT, JOSH GATELEY, MADISON MOORING, AMY PYLE, MATTHEW SMITH, SHEVAUN WILLIAMS, AND OU ATHLETICS COMMUNICATIONS ARCHIVES.

PUBLICATION EDITORS
LINDSEY MORRISON, K.J. KINDLER

GENERAL INFORMATION

Location	Norman, Okla.
Enrollment	32, 676
Founded	1890
President	Joseph Harroz, Jr.
VP/Athletics Director	Joe Castiglione
Nickname	Sooners
Colors	Crimson & Cream
Conference	Big 12
Arena	Lloyd Noble Center
Capacity	11,562
OU's All-Time Record	862-320-4

TEAM INFORMATION

2023 Overall Record	28-2
2023 High Score	198.575
Big 12 Finish	1st
NCAA Finish	National Champions
Routines Returning/Lost	19/5
All-Americans Returning/Lost	6/2

COACHING STAFF

Head Coach	K.J. Kindler
Year	18th Season
Alma Mater	Iowa State, 1992
Record at OU	475-48-2
Career Record	569-101-3
Associate Head Coach	Lou Ball
Year	18th Season
Associate Head Coach	Tom Haley
Year	18th Season
Assistant	Ashley Kerr
Year	7th Season
Student Coach	Olivia Trautman
Year	1st Season
Women's Gymnastics Office Phone	(405) 325-6876
Women's Gymnastics Office Fax	(405) 325-8337

ATHLETICS COMMUNICATIONS

Women's Gymnastics Contact	Lindsey Morrison
Email	lindseymorrison@ou.edu
Phone	C: (972) 849-3018

SOCIAL MEDIA

For behind-the-scenes updates and information about the Sooners, search Oklahoma Women's Gymnastics on Facebook, OU_WGymnastics on Twitter and Instagram.

SOONERSPORTS.COM

For the latest information on OU women's gymnastics, including stats, standings, notes, photos, video and bios, visit the official website of Oklahoma Athletics at www.SoonerSports.com.

PRACTICE POLICY

Practices are held at the Sam Viersen Gymnastics Center, directly north and across Imhoff Street from the Lloyd Noble Center. Practices are typically open to the media; however, those who wish to attend must obtain clearance through Lindsey Morrison in the Athletics Communications Office prior to the start of practice. Practice generally runs from 1-5 p.m. The best time to conduct interviews is immediately following practice.

CREDENTIAL REQUESTS

Media credentials for home contests at the Lloyd Noble Center should be requested no later than one day prior to the event. Credentials will be issued to working media only. All requests should be directed to Lindsey Morrison in the Athletics Communications Office at (972) 49-3018 or by email to lindseymorrison@ou.edu.

PRESS CONFERENCES

Post-meet press conferences will take place in the interview room located off the south tunnel of the Lloyd Noble Center after head coach K.J. Kindler dismisses her athletes. Official score sheets will be available at the scorer's table.

INTERVIEW REQUESTS

Non-post-meet interview requests for athletes and coaches must be arranged through Lindsey Morrison in the Athletics Communications Office. All requests should be submitted at least one day in advance of the desired interview time.

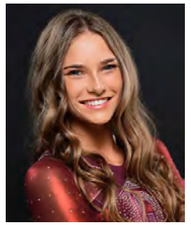
JORDAN BOWERS
JUNIOR

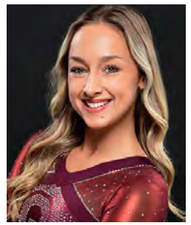
AUDREY DAVIS
SENIOR

DANAE FLETCHER
JUNIOR

SORAYA HAWTHORNE
SENIOR

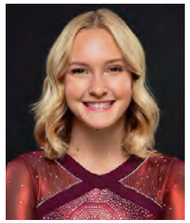
BELL JOHNSON
SENIOR

CAITIN KIRKPATRICK
JUNIOR

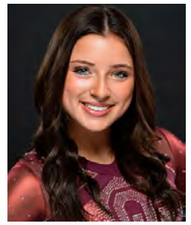
ASPEN LENCZNER
FRESHMAN

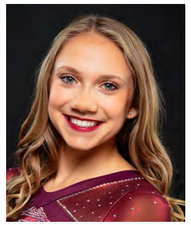
KATHERINE LEVASSEUR
SENIOR

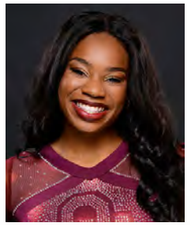
SHERIDAN RAMSEY
SOPHOMORE

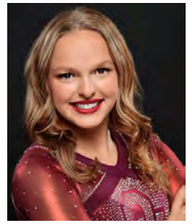
HANNAH SCHEIBLE
FRESHMAN

AVA SIEGFELDT
SOPHOMORE

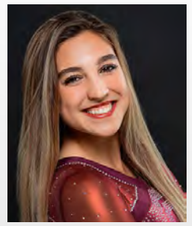
DANIELLE SIEVERS
JUNIOR

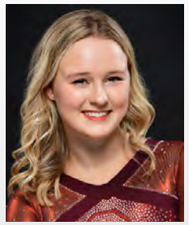
CAITLIN SMITH
FRESHMAN

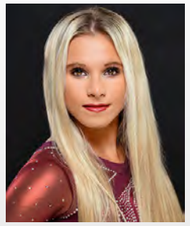
RAGAN SMITH
SENIOR

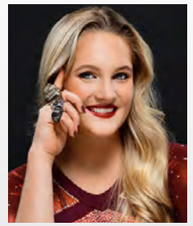
MADISON SNOOK
JUNIOR

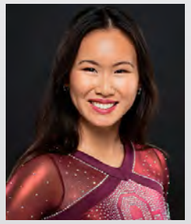
MEILIN SULLIVAN
JUNIOR

FAITH TORREZ
SOPHOMORE

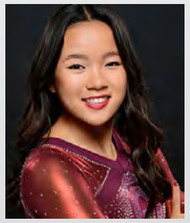
KEIRA WELLS
FRESHMAN

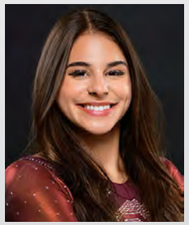
AMY WIER
JUNIOR

K.J. KINDLER
HEAD COACH

LOU BALL
ASSOCIATE HEAD COACH

TOM HALEY
ASSOCIATE HEAD COACH

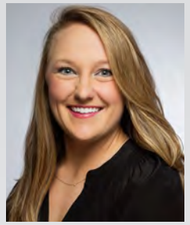
ASHLEY KERR
ASSISTANT COACH

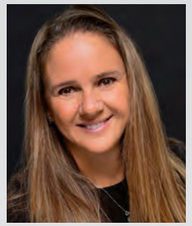
JENN RICHARDSON
ATHLETIC TRAINER

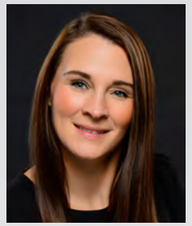
MELISSA SIMMONS
DIRECTOR OF OPERATIONS

2024 ROSTER

NAME	HT	YEAR	HOMETOWN	CLUB
Jordan Bowers	5-6	Jr.	Lincoln, Neb. (Southwest HS)	Triniti Gymnastics
Audrey Davis	5-1	Sr.	Frisco, Texas	World Olympic Gymnastics Academy
Danae Fletcher	5-3	Jr.	Philadelphia, Pa. (Reach Cyber Charter)	MG Elite
Soraya Hawthorne	4-11	Sr.	Memphis, Tenn.	Gymstars, Gymnastics
Bell Johnson	5-6	Sr.	Norman, Okla. (Norman North HS)	Bart Conner Gymnastics Academy
Caitin Kirkpatrick	5-5	Jr.	Norman, Okla. (Norman North HS)	Bart Conner Gymnastics Academy
Aspen Lenczner	5-2	Fr.	Oak Creek, Wis. (Oak Creek HS)	Salto Gymnastics
Katherine LeVasseur	5-3	Sr.	San Antonio, Texas (Ronald Reagan HS)	Mavericks Gymnastics
Sheridan Ramsey	5-4	Sr.	Tulsa, Okla. (Booker T. Washington HS)	Aim High Academy
Danielle Sievers	5-5	Jr.	Gary, S.D. (Deuel HS)	All-American Gymnastics Academy
Hannah Scheible	5-3	Fr.	Kimball, Mich. (St. Clair County CC)	All American Flames Gymnastix
Ava Siegfeldt	5-6	So.	Williamsburg, Va. (Warhill HS)	World Class Gymnastics
Caitlin Smith	5-1	Fr.	Houston, Texas (Texas Connections Academy of Houston)	World Champions Centre
Ragan Smith	5-1	Jr.	Lewisville, Texas (Adirondack Academy)	Texas Dreams
Madison Snook	5-4	Jr.	Ottawa, Ill. (Marquette Academy HS)	Legacy Elite
Meilin Sullivan	5-4	Sr.	Parkville, Mo. (Park Hill South HS)	Fuzion Gymnastics
Faith Torrez	5-1	So.	Bristol, Wis. (Connections Academy)	Legacy Elite
Keira Wells	5-2	Fr.	Augusta, Kan. (Augusta HS)	316 Gymnastics Academy
Amy Wier	5-0	Jr.	Wildwood, Mo. (Lafayette HS)	GymQuarters Gymnastics Center

2024 SCHEDULE

DAY	DATE	OPPONENT	LOCATION	TIME (CT)
Friday	Jan. 5	Kentucky, Michigan, Michigan State#	Las Vegas, Nev.	9 p.m.
Saturday	Jan. 13	LSU, UCLA, Utah&	Salt Lake City, Utah	3 p.m.
Sunday	Jan. 21	Denver, Stanford, UCLA	Denver, Colo.	3 p.m.
FRIDAY	**JAN. 26**	**DENVER***	**LLOYD NOBLE CENTER**	**6:45 p.m.**
Friday	Feb. 2	Arizona State, California	Tempe, Ariz.	8 p.m.
FRIDAY	**FEB. 9**	**BYU, TWU, UTAH**	**LLOYD NOBLE CENTER**	**6:45 p.m.**
Saturday	Feb. 17	Arkansas, California, Washington^	Fort Worth, Texas	7 p.m.
FRIDAY	**FEB. 23**	**WEST VIRGINIA***	**LLOYD NOBLE CENTER**	**6:45 p.m.**
FRIDAY	**MARCH 1**	**MICHIGAN**	**LLOYD NOBLE CENTER**	**6:45 p.m.**
Sunday	March 3	Texas Woman's	Denton, Texas	2 p.m.
Sunday	March 10	Arkansas	Fayetteville, Ark.	4 p.m.
FRIDAY	**MARCH 15**	**ALABAMA**	**LLOYD NOBLE CENTER**	**6:45 p.m.**
SATURDAY	**MARCH 23**	**BIG 12 CHAMPIONSHIP**	**LLOYD NOBLE CENTER**	**6 p.m.**

Super 16 - Las Vegas Nevada | & Sprouts Farmer's Market Collegiate Quad - West Valley City, Utah | ^ Metroplex Challenge at Fort Worth Convention Center | * Denotes Big 12 Opponent

BOOMER SOONER

HOME SWEET HOME

HOME RESULTS UNDER K.J. KINDLER

2023

1.22	197.925	No. 5 Utah	W	197.275
2.3	198.225	Iowa State	W	195.875
2.24	198.575	West Virginia	W	195.675
3.3	197.950	No. 2 Florida	W	197.700
3.12	198.400	No. 14 Arizona State	W	195.925
3.30	197.925	No. 17 Arkansas	W	197.275
		No. 16 Ohio State	W	197.350
		NC State	W	195.375
4.1	198.050	No. 8 Alabama	W	197.650
		No. 9 Kentucky	W	197.850
		No. 16 Ohio State	W	197.750

2022

1.9	197.400	No. 6 Alabama	W	195.875
1.30	198.200	No. 5 Denver	W	196.625
2.6	198.050	TWU	W	194.775
2.11	197.425	GWU	W	194.925
3.4	198.475	No. 1 Michigan	W	197.900
3.31	198.175	No. 18 Arkansas	W	196.975
		Arizona	W	196.800
		No. 16 Ariz. State	W	196.600
4.2	198.250	No. 8 Minnesota	W	197.725
		No. 9 California	W	197.300
		No. 18 Arkansas	W	196.675

2021

1.10	197.450	Arizona State	W	194.725
1.17	197.025	No. 3 Utah	W	196.550
1.31	195.850	West Virginia	W	194.775
2.26	197.175	No. 10 Denver	W	196.875
		TWU	W	193.650
		Lindenwood	W	191.625
3.5	197.800	No. 11 BYU	W	196.900

2020

1.20	198.175	No. 19 Arkansas	W	196.550
1.31	197.600	Iowa State	W	195.000
2.14	198.400	West Virginia	W	195.575
		TWU	W	193.875
2.29	198.450	No. 6 Denver	W	197.000
3.6	198.100	No. 5 Michigan	W	197.425

2019

1.11	197.825	No. 5 Georgia	W	195.300
2.1	198.325	No. 2 Florida	W	198.025
3.3	197.775	No. 2 UCLA	W	197.575
3.15	198.275	No. 11 Alabama	W	197.250
3.23	197.575	No. 5 Denver	W	197.250
		No. 22 Iowa State	W	195.950
		West Virginia	W	195.600

2018

1.21	197.525	Iowa State	W	194.975
		TWU	W	191.425
2.11	198.150	North Carolina	W	195.750
2.23	198.025	West Virginia	W	195.750
3.3	198.375	No. 7 Michigan	W	197.175
3.9	198.100	No. 15 Denver	W	196.525
		No. 10 Arkansas	W	195.700
		No. 12 ASU	W	195.700

2017

1.6	197.750	No. 3 Alabama	W	196.700
1.15	198.025	No. 8 UCLA	W	196.825
2.3	197.675	No. 8 Denver	W	194.500
		No. 20 Nebraksa	W	194.450
		TWU	W	193.000
2.24	197.675	No. 7 Georgia	W	196.925

2016

1.15	197.125	No. 11 Cal	W	194.225
		TWU	W	188.250
1.22	197.475	Iowa State	W	193.850
		Arizona State	W	193.325
2.7	197.900	No. 23 WVU	W	195.250
2.26	198.075	No. 4 Michigan	W	197.275

2015

1.9	197.625	No. 13 Arkansas	W	194.900
1.23	197.850	SE Missouri St.	W	192.850
		TWU	W	190.350
3.6	198.500	No. 3 Florida	W	198.100
3.21	197.875	West Virginia	W	195.025
		Iowa State	W	194.775
4.4	197.625	Oregon State	W	196.750
		Southern Utah	W	196.275
		Missouri	W	196.100
		NC State	W	195.775
		Penn State	W	195.150

2014

1.10	197.700	No. 8 Georgia	W	196.500
1.17	196.675	Iowa State	W	193.050
2.9	197.325	No. 3 LSU	L	197.650
2.28	197.250	No. 15 Illinois	W	195.850
3.7	197.450	No. 21 Arizona State 194.150		W

2013

1.18	197.325	No. 11 Denver	W	195.850
2.22	198.375	No. 5 UCLA	W	197.200
3.8	197.875	No. 16 Arizona	W	196.125
3.10	197.525	No. 9 Stanford	W	196.000
		North Carolina	W	195.300
4.7	197.375	No. 11 Stanford	W	196.800
		No. 22 Washington	W	195.925
		No. 14 Penn State	W	195.875
		Iowa	W	194.475
		Southern Utah	W	194.850

2012

1.27	196.475	No. 20 N.C. State	W	194.075
2.3	196.475	No. 9 Nebraska	L	196.750
		No. 25 Minnesota	W	194.625
		Centenary	W	188.600
2.24	197.225	No. 21 Michigan	W	196.300
		TWU	W	194.650
3.2	197.300	No. 5 Alabama	W	197.150
3.24	197.475	No. 19 Missouri	W	196.025
		Iowa State	W	196.025

2011

1.7	195.475	No. 11 Arkansas	W	195.075
1.21	195.300	No. 6 Oregon State	W	194.650
		No. 23 Denver	W	194.300
		Centenary	W	187.625
2.18	196.425	Missouri	W	195.225
3.4	197.025	No. 13 Ohio State	W	196.100
		No. 17 Illinois	W	195.400
		TWU	W	193.425
3.11	196.875	Michigan State	W	194.800
4.2	197.350	No. 7 Utah	W	196.475
		No. 17 Washington	W	195.300
		North Carolina	W	195.225
		New Hampshire	W	194.500
		Missouri	W	194.175

2010

1.8	196.250	No. 4 Florida	W	195.275
2.5	196.825	No. 10 Nebraska	W	196.225
		TWU	W	192.575
2.12	197.250	No. 16 Iowa State	W	196.225
3.5	197.950	No. 1 Alabama	W	197.275
3.12	196.900	No. 25 Washington	W	195.800

2009

1.26	195.625	No. 8 Arkansas	L	196.900
1.30	196.500	No. 21 Minnesota	W	195.675
2.20	196.375	No. 13 Missouri	W	196.225
		No. 18 West Virginia 195.250		W
		Brown	W	185.950
3.6	196.125	Illinois State	W	191.750
		TWU	W	191.300

2008

2.1	195.275	No. 12 Nebraska	W	194.950
2.15	196.375	Iowa State	W	193.675
2.29	195.650	TWU	W	189.350
3.7	196.750	No. 11 Auburn	W	195.900
3.29	195.875	Iowa State	W	195.775
		No. 18 Missouri	W	195.225
		No. 14 Nebraska	W	194.975
4.12	195.875	No. 4 Alabama	L	197.300
		No. 19 Arizona State 193.200		W
		No. 16 Boise State	W	194.400
		No. 24 Illinois	W	195.425
		SEMO	W	193.850

2007

1.19	196.125	Missouri	W	193.825
		Central Michigan	W	191.025
3.3	196.725	TWU	W	192.425
3.17	195.475	Iowa	W	193.825
3.24	197.175	Pittsburgh	W	194.075

CHAMPIONSHIP

COMPETE LIKE A CHAMPION
Centrally located in the heart of America, the Lloyd Noble Center features some of best collegiate athletics in the nation.

The home of OU men's and women's basketball and women's gymnastics, the Lloyd Noble Center's primary tenants have accumulated a combined eight Final Four appearances, four national championships and 47 conference titles.

Since its opening in 1975, nearly five million fans have come through the LNC doors in anticipation of a Sooner victory.

OU is to 108-4 inside Lloyd Noble Center since the arrival of head coach K.J. Kindler in 2007. The Sooners have posted 32 consecutive victories dating back to 2014 and the 2021 senior class has never lost a home meet in their career.

The Lloyd Noble Center has been host to some of the best gymnastics in the nation. The Big 12 Championships were most recently held at the LNC in 2019. In 2023, the Sooners will be one of four host sites for the NCAA Regionals.

TRAIN LIKE A CHAMPION
Champions need a championship-caliber space to train and the OU women's gymnastics program has just that at the Sam Viersen Gymnastics Center.

One of the nation's premier collegiate training facilities, Sam Viersen is one of only a handful freestanding co-ed college gyms in the country. The facility was overhauled in 2010, including a 7,000 square-foot addition, and improvements have continued to be made to ensure that OU gymnasts have everything they need to be successful.

New graphics were installed in 2016 to showcase the success of the program, highlighting the national championships and All-American athletes who competed for Oklahoma.

With an addition and renovation in the future for the Sam Viersen Gymnastics Center, the University of Oklahoma is working toward creating an amazing facility for current and future gymnasts who choose to represent the Crimson and Cream.

The new space will greatly benefit the student-athletes, adding a team lounge, upgrading the training room and adding a room designated for conditioning.

"The addition of the locker rooms, team lounge, training room, wet room spa, massage room, leotard showroom, theater and fitness center will elevate our facility to rival the best the NCAA has to offer," head coach K.J. Kindler said.

"We are so fortunate for the support of Joe Castiglione and his unwavering motivation to push us forward. Our former and current student-athletes earned this amazing facility and the upgrade for future Sooners is a legacy they leave behind. Thank you to everyone who has and will contribute to this much needed capital project."

LIVE LIKE A CHAMPION
Opened in July of 2013, Headington Hall houses 380 OU students, including 180 student-athletes. The facility is named in honor of former OU tennis player Tim Headington, one of many OU alumni who gave generously to the project.

Located on the corner of Jenkins Ave. and Lindsey St., southeast and across the street from Gaylord Family – Oklahoma Memorial Stadium, the facility boasts apartment-style accommodations in two- and four-bedroom units. Each suite features at least two bedrooms, two bathrooms, a kitchenette and a living room. Suites come prefurnished with modular couches and ottomans so students can set-up their new home just how they want it. The building also includes central dining, computer labs and study rooms, as well as a faculty-in-residence unit.

The $75 million facility, which replaced Bud Wilkinson Hall, was funded by the University of Oklahoma Department of Intercollegiate Athletics.

The first floor features Einstein's Bagels, Bee Healthy Café and Beauty and Designz Studio Lounge, with room for future development.

The facility is six stories tall and approximately 230,000 square feet, giving it a significant campus presence. It is designed in the style of the University's historic buildings, as well as modern additions.

Former Sooners Adrian Peterson and Sam Bradford made substantial donations to Headington Hall. The Sam Bradford Training Table is a state-of-the-art dining facility that fulfills the dietary and nutritional needs of all OU student-athletes, not just the residents of Headington Hall, in a vastly expanded modern space.
Multiple cooking stations give our talented chefs every opportunity to dazzle your taste buds. Many of the tasty dishes at Wagner Dining Hall come from a menu prepared by OU Athletics' own nutritionist, and are especially designed for athletic performance needs. Fresh vegetables, salad bars and fresh fruit are plentiful. To ensure proper hydration, the drink station includes numerous options.

RECOVER LIKE A CHAMPION
The Oklahoma Athletics Department feels a strong responsibility to help its athletes reach and maintain their optimum health and achieve conditioning goals. For this reason, OU has developed excellent training and conditioning programs to lessen the possibility of injuries.

Jenn Richardson is responsible for the daily care, treatment, rehab and prevention of injuries for the women's gymnastics program. She enters her 18th season at OU in 2024.

Renovations are complete at Gaylord Family - Oklahoma Memorial Stadium. The project included a new strength and conditioning room, training room, nutrition center, meeting rooms and the equipment operation. Student-athletes from all 21 OU sports will benefit from the space. The OU sports medicine department is expanding and nutritional offerings are growing, which means it can maintain health and rehabilitate at the highest level.

FUEL LIKE A CHAMPION
After serving two and a half years as a graduate assistant and intern with the Arkansas Razorbacks, and another three years as an intern with Kansas State, Herkelman assumed the role of Assistant Director of Sports Nutrition for the Sooners, where she primarily works with both the men's and women's basketball programs, and women's gymnastics.

A licensed dietitian, Herkelman is responsible for keeping OU's student-athletes fueled for success that stretches beyond the competitive field.

She and her staff educate the Sooners using a three-pillared philosophy that emphasizes the importance of proper fueling. The goal is to optimize performance by maximizing adaptations to training, boosting recovery time and enhancing body composition. A successful nutrition plan will increase energy levels and decrease injury risk while leading to a healthier and improved lifestyle.

EXPERIENCE

2014, 2016, 2017, 2019, 2022, 2023 NCAA CHAMPIONSHIPS

19 CONFERENCE TITLES | 202 ALL-AMERICANS

FLAGSHIP UNIVERSITY

Established in 1890, the University of Oklahoma is the state's flagship public research university and leader in research, health care and academic activity impacting the state of Oklahoma, nation and world. Guided by its fundamental purpose of changing lives, OU upholds its core traditions of creating opportunity for the leaders of tomorrow, building a culture of inclusivity and advancing society through cutting-edge research discoveries.

For well over a century, generations of students have found purpose and meaning through an OU education, and Oklahomans and people all across the world have benefited from the university's ingenuity and resourcefulness.

The Norman campus enrolls more than 28,000 undergraduate and graduate students, the Health Sciences Center in Oklahoma City enrolls more than 3,200 students and the OU-Tulsa campus enrolls more than 1,100.

Over the last two years, the University of Oklahoma has ambitiously pursued the fulfillment of its first Strategic Plan in over a generation. "Lead On, University" aims to position OU as a top-tier public research university that fosters a culture of innovation, excellence, and inclusivity. Since the Plan's unveiling, OU has instituted structural changes like adding premier freshman housing, the merger of OU Health, joining the Southeastern Conference (SEC) and more.

Research at OU has not only recovered from the challenges presented by the COVID-19 pandemic, but its growth has also exceeded the goals set forth in the Strategic Plan, which calls for 7% to 10% annual growth in research expenditures over seven years, relative to FY2019. As of FY2021, research expenditures reached over $387.2 million university-wide, an increase of 25.3% since the FY2019 benchmark.

With approximately 4,600 students, OU's Class of 2025 comprised the largest, most diverse, and most academically qualified class in school history. In the entering class, 38% of students identified as minorities, and one in four were first-generation college students. The class also had an average high school GPA of 3.66, the highest ever of an incoming class.
Supporting Oklahoma's workforce is one of OU's key priorities. OU announced the launch of the OU Polytechnic Institute, a new school in Tulsa that will focus on a high-demand, advanced and applied technology-based education to meet the region's economic needs. Also, OU significantly expanded the size of its Bachelor of Science in Nursing class by accepting all qualified applicants, allowing more students the opportunity to pursue a nursing career and, in turn, building up the state's nursing workforce at a time when nurses are needed more than ever.

In 2021, OU was the only public university in Oklahoma to be selected as a Best Value College by the Princeton Review which includes only 1.2 percent of all U.S. four-year universities.

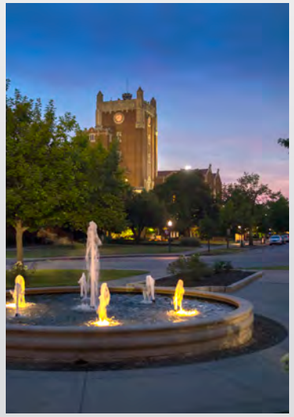

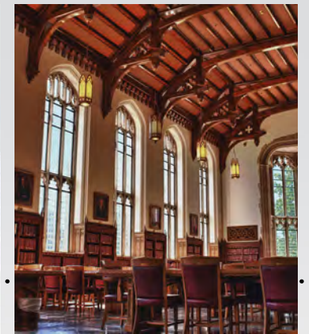

ACADEMIC EXCELLENCE

BIG 12 HONORS
Eleven members of the top-ranked Oklahoma women's gymnastics team were named to the 2023 Winter Academic All-Big 12 Team.

In each of head coach K.J. Kindler's 17 seasons at the helm of the OU program, at least five Sooners have received academic accolades from the Big 12. Kindler's teams have now earned a total of 148 such awards in her time at Oklahoma.

SCHOLASTIC ALL-AMERICANS
Fourteen members of the 2023 Oklahoma women's gymnastics team received Scholastic All-America honors from the Women's Collegiate Gymnastics Association (WCGA). The Sooners posted a 3.54 team GPA for the 2022-2023 academic year.

Bell Johnson, Caitlin Smith and Meilin Sullivan each posted perfect 4.0 GPAs.

OU has now captured at least five spots on the Scholastic All-America list for 17 straight years. Under head coach K.J. Kindler, Oklahoma gymnasts have earned a total of 171 awards from the WCGA.

ACADEMIC ALL-AMERICANS
Eight OU gymnasts have earned one of the most prestigious academic honors, earning All-America accolades from College Sports Communicators (CSC). The Academic All-America program recognizes athletes success on and off the field.
In 2021, Anastasia Webb becamse the first gymast since 2014 to earn All-America honors. Webb joined Lara Albright (2014), Rebecca Clark (2013), Megan Fergusen (2012), Haley DeProspero (2008. 2009) and Brittney Koncak-Schumann (2006, 2007).

In 2023, two more Sooners joined this exclusive group with Olivia Trautman earning first-team honors and Danielle Sievers earning second-team recognition. This was the first time in program history that multiple gymnasts earned academic all-america honors in the same season.

SULLIVAN EARNS ELITE 90 AWARD
Senior Meilin Sullivan was named the 2023 NCAA Elite 90 Award Winner, marking the third straight season that an OU gymnast has taken home the award.

In 2021, Emma LaPinta became the first OU gymnast to earn the NCAA Elite 90 Award. Sullivan is just the fifth Sooner to ever recieve the award joining LaPinta, Lily Miyazaki (women's tennis, 2017-18), C.J. Cole (men's basketball, 2015-16) and Kim Moldenhauer (rowing, 2012-13).

The Elite 90, an award founded by the NCAA, recognizes the true essence of the student-athlete by honoring the individual who has reached the pinnacle of competition at the national championship level in his or her sport, while also achieving the highest academic standard among his or her peers.

The Elite 90 is presented to the student-athlete with the highest cumulative grade-point average participating at the finals site for each of the NCAA's championships.

Sullivan is a two-time WCGA Academic All-American and was named to the 2022 Academic All-Big 12 First Team.

LEVASSEUR BIG 12 SCHOLAR ATHLETE
Katherine LeVasseur was named one of seven Big 12 Winter Scholar-Athletes of the Year in 2023.

Eighteen Sooners have now been named Big 12 Scholar-Athletes of the Year in the 11-year history of the award. LeVasseur joined two-time Elite 90 Award winner Emma LaPinta as the only Sooner gymnasts to earn the honor.

LeVasseur, a health and exercise science major, holds a 3.87 cumulative GPA and was named to the conference's Academic All-Big 12 Team and earned WCGA Academic All-America honors each of the past three seasons.

The Big 12 Conference established its Scholar-Athlete of the Year Award in 2012-13.

CONFERENCE RECOGNITION

THE SOONERS HAVE HAD AT LEAST TWO FIRST-TEAM ACADEMIC ALL-BIG 12 MEMBERS ALL 24 YEARS OF THE CONFERENCE'S EXISTENCE. FIVE OR MORE SOONERS HAVE BEEN NAMED TO THE TEAM EVERY SEASON OF K.J. KINDLER'S TENURE AS HEAD COACH AT OKLAHOMA, INCLUDING A PROGRAM-RECORD 13 IN 2022.

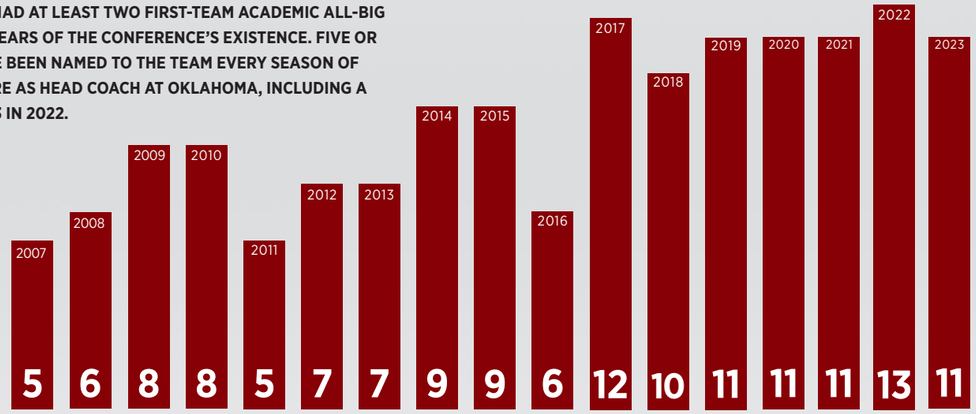

2014, 2016, 2017, 2019, 2022, 2023 NCAA CHAMPIONSHIPS

19 CONFERENCE TITLES | 202 ALL-AMERICANS

BOOMER

THE UNIVERSITY OF OKLAHOMA HAS A LONG AND STORIED HISTORY. THE RICH TRADITION HAS GIVEN BIRTH TO SOME OF THE MOST RECOGNIZED PAGEANTRY IN ALL OF COLLEGE ATHLETICS. HERE IS A LOOK AT THE ORIGIN OF SOME OF THE ELEMENTS THAT CREATE THE WONDERFUL ATMOSPHERE SO UNIQUE TO OU.

SOONERS

College sports fans are hard-pressed to find a nickname that is as unique and as tied in to a state's history as a Sooner. The University of Oklahoma is the only school known as Sooners and those who claim that they are Sooners say it with pride.

The Oklahoma Territory opened with the Land Run of 1889. Settlers from across the globe, seeking free land, made their way to the prairies of the plains to stake their claim. One of the few rules to claiming a lot of land was that all participants were to start at the same time, on the boom of a cannon. All settlers who started then were labeled as "Boomers" and the ones who went early were called "Sooners."

OU athletic teams were called either Rough Riders or Boomers for 10 years before the current Sooner nickname emerged in 1908. The university actually derived its name from a pep club called "The Sooner Rooters." The success of University of Oklahoma athletics teams over the years has made the nickname synonymous with winning.

BOOMER SOONER

One of the most recognizable college fight songs in the country, Boomer Sooner immediately evokes enthusiasm from OU fans and sends chills down the spines of those who dare to oppose them.

In 1905, Arthur M. Alden, a student in history and physiology whose father was a Norman jeweler, wrote the lyrics to the fight song, borrowing the tune from Yale University's Boola Boola but improvising the words. A year later, an addition was made to it from North Carolina's I'm a Tarheel Born and the two combined to form today's university fight song. Though the tune was first made known by Yale, the everlasting success of Sooner squads has taken the melody of Boomer Sooner to national popularity.

BOOMER SOONER, BOOMER SOONER
BOOMER SOONER, BOOMER SOONER
BOOMER SOONER, BOOMER SOONER
BOOMER SOONER, OK U!
OKLAHOMA, OKLAHOMA
OKLAHOMA, OKLAHOMA
OKLAHOMA, OKLAHOMA
OKLAHOMA, OK U!
I'M A SOONER BORN AND SOONER BRED
AND WHEN I DIE, I'LL BE SOONER DEAD
RAH OKLAHOMA, RAH OKLAHOMA
RAH OKLAHOMA, OK U!

MASCOTS

The Sooner Schooner is a Conestoga, or covered wagon, reminiscent of the mode of travel used by pioneers who settled Oklahoma. The Schooner is powered by matching white ponies named Boomer and Sooner, and it ventures onto Owen Field in a triumphant victory ride after OU scores. Although the Schooner was introduced in 1964, it did not become the official mascot until 1980. The Schooner is well-recognized by college athletics fans across the country and makes regular appearances at university functions.

During OU football and baseball games from 1915-1928, Mex the Dog wore a red sweater with a letter "O" on the side. Mex died of old age on April 30, 1928, and he was so popular among students and faculty that the university closed for his funeral and procession on May 2, 1928.

In the fall of 2005, the OU Athletics Deparment introduced costumed mascots. The new characters will act as an extension of the Sooner Schooner and its horses to be enjoyed by fans, especially children, at all OU athletics contests. The costumes feature traditional collegiate gear as part of their regular uniform, but will don team uniforms for football and men's and women's basketball. They were voted "Most Collegiate" by the Universal Cheerleading Association (UCA).

CRIMSON AND CREAM

In the fall of 1895, Miss May Overstreet, the only woman on the faculty, was asked to chair a committee to select the colors of the university. The committee decided the colors should be crimson and cream and an elaborate display of the colors was draped above a platform before the student body.

The student body approved with great enthusiasm and immediately pennants, banners, badges and decorations of every description appeared on the streets, in the windows, at chapel, in classrooms and all public places; however, local merchants could not supply the demand.

Even though the school colors have evolved to red and white over the years, you can ask any self-respecting Sooner what the colors are and they will proudly announce "Crimson and Cream."

On gamedays, a sea of crimson rolls through OU's home venues and all Sooners are urged to wear the official colors to show the rest of the country what school spirit and Sooner Pride is all about.

PRIDE OF OKLAHOMA

The Pride of Oklahoma Marching Band has been supporting Sooner Spirit for more than a century. Unlike many other college bands, which began as military drill units, the Pride of Oklahoma had its beginnings as a pep band.

In the early years of the 1900s, both townspeople of Norman and students of OU participated in a band that played for football games. Professor John Merrill started the first band in 1901, which was composed mostly of townspeople and disbanded after each football season. Lloyd Curtis, a cornetist, founded the first continuous student band in 1904.

Today, the 300-member Pride of Oklahoma has members representing virtually every college and major on campus. The Pride of Oklahoma stands for excellence in musicianship, academics, school spirit, and commitment to our role in the surrounding community.

Boomer Sooner rings out at the end of each rehearsal, and that song is the defining element of the University of Oklahoma. Maybe that is why Sooner fans love the band so much. Not much can compare to the first "go-go" at a football game when the Pride of Oklahoma marches the interlocking OU down the field playing Boomer Sooner.

OU CHANT

The OU Chant is a loyalty song that is sung before every home football game, before and after every men's and women's basketball games and at the end of many athletic and university functions.

Every fan who wears the official colors, each current student and student-athlete and all OU alumni are
encouraged to stand and raise one finger in the air during the playing of the Chant - a symbolic gesture that shows those who do not know what it means to be a Sooner, the greatness of the university and the unity between all Sooners.

The Chant was written in 1936 by Jessie Lone Clarkson Gilkey, who directed the OU girl's glee club from 1936 to 1938 and was voted Outstanding Faculty Woman in 1937.

O-K-L-A-H-O-M-A
OUR CHANT ROLLS ON AND ON!
THOUSANDS STRONG
JOIN HEART AND SONG
IN ALMA MATER'S PRAISE
OF CAMPUS BEAUTIFUL BY DAY AND NIGHT
OF COLORS PROUDLY GLEAMING RED AND WHITE
'NEATH A WESTERN SKY
OU'S CHANT WILL NEVER DIE.
LIVE ON UNIVERSITY!

SOONER

THE CITY OF NORMAN

In 1870, the United States Land Office contracted with a professional engineer to survey much of Oklahoma territory. Abner E. Norman, a young surveyor, became chairman of the central survey area in Indian Territory. The surveyor's crew burned the words "Norman's Camp" into an elm tree near a watering hole to taunt their younger supervisor. When the "Sooners" (those who headed west before the official Land Run date, April 22, 1889) and the other settlers arrived in the heart of Oklahoma, they kept the name "Norman."

Norman is an ever-changing city of more than 120,000 residents. Located in the heart of the state, it has grown to become the third largest city in Oklahoma. Despite its continuous growth, it has maintained the spirit and serenity of a small close-knit community.

Since the Oklahoma landrush of 1889, Norman has grown into a popular and well-educated city. The spirit of Norman and its citizens is unwavering and uncompromising. While other towns were clamoring to become the state capital, Norman residents desired to have the first state university. When the first OU president got off the train and saw a prairie, he saw opportunity.

As home to the state's premier educational institution, Norman boasts an excellent quality of life and is a city that thrives on and celebrates the diversity of its community. It was recently acknowledged as one of the most progressive cities in Oklahoma and the Norman Public School system was recognized as the top school system in the state.

Legendary University of Oklahoma football coach Barry Switzer called Norman "a university town with a championship spirit." Norman continually exhibits its love for sports by hosting numerous local and national athletic events.

In the last seven years alone, Norman has served as host of the NCAA Men's Gymnastics Championship, an NCAA men's golf regional, NCAA softball regionals, NCAA men's and women's gymnastics regionals, NCAA women's tennis regionals, NCAA track and field regional, NCAA soccer first rounds, NCAA women's basketball regionals and the men's basketball National Invitation Tournament (NIT). In addition, the Big 12 Conference Men's and Women's Tennis, Track and Field, Wrestling, Women's Golf, and Women's Gymnastics Championships were held in Norman.

Cultural activities are unlimited in Norman, making it the ideal backdrop for the University of Oklahoma. As home to people of all ethnic and educational backgrounds, the city has something to offer everyone. Norman is home to a variety of enriching events and attractions, including the Sooner Theater, which hosts a series of entertaining theatrical performances produced by locally-based talent and touring companies.

The $44 million Sam Noble Oklahoma Museum of Natural History, a state-of-the-art facility designed to display a collection of historical and natural science items that trace the southwest's development since prehistoric times, opened in May 2000. History buffs will also enjoy the Cleveland Country Historical House which holds exhibits relating to the development of this area of the state.

For art enthusiasts, the Fred Jones Jr. Memorial Art Center houses permanent collections, nationally and world-renowned traveling exhibits as well as a yearly student art show. The museum has recently added the Weitzenhoffer Collection of French Impressionist paintings - the single most important gift of art ever given to a U.S. public university.

Maintaining a progressive approach to the future while remembering its history, Norman continues to be a well-balanced community, proud to be the home of University of Oklahoma.

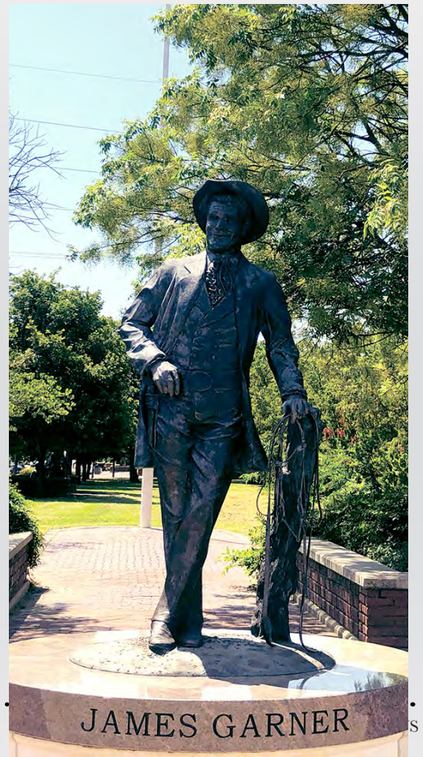

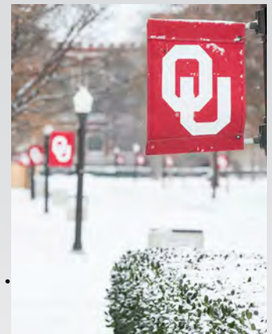

OKLAHOMA CITY

Oklahoma City, the state's capital, is located just 18 miles north of the OU campus. It was the first city settled in the Land Run of 1889 because of its position as the center of the state. Because of this central location, OKC has become known as the home of America's Western heritage.

OKC was born on the afternoon of April 22, 1889, when the central portion of what is now Oklahoma was opened to settlement by presidential proclamation. Thousands crossed the bord-ers of "unassigned lands" at the sound of gunfire at high noon. Never before or since has such a "run" occurred anywhere on the earth.

By the time the dust had settled on that historic day, many people had staked their claim at "Oklahoma Station," an area which was destined to become Oklahoma City, a leading city in America. In 1911, OKC officially became the capital after a statewide election moved the state seal from Guthrie.

Named one of the 50 Best Places to Travel in 2020 by Travel + Leisure, OKC offers all of the culture, cuisine, attractions and amenities you'd expect in a modern metropolis. The city features 14 unique districts and offers a variety of attractions and activities different from any other place in the country. Sprawling across 625 square miles of America's heartland, making it the nation's third-largest city by land area, the city's metro population numbers 1.4 million — a third of the entire state's population.

Oklahoma City has become a haven for exciting sports action. It is home of an NBA team in the Oklahoma City Thunder, who played in the NBA Finals in just its fourth season in OKC and has produced two league MVPs. The city is also home to three minor league teams and hosts the NCAA Women's College World Series and Big 12 Baseball Championship. In addition, the city has hosted numerous PGA and Senior PGA TOUR events.

The Thunder call the Paycom Center in downtown OKC home. The sparkling arena hosted the 2014 NCAA Volleyball Final Four, in addition to major musical acts like Justin Timberlake, Bruno Mars, Eric Church, Ariana Grande and many more.
The Oklahoma City Dodgers, 1996 American Associate champions (then as the Oklahoma City 89ers), are the Triple-A baseball affiliate of the Los Angeles Dodgers. The team plays in the 13,000-plus seat Chickasaw Bricktown Ballpark, one of the plushest venues in all of minor league sports. The ballpark served as host to a 2004, 2005, 2006 and 2007 NCAA baseball regionals and has hosted the Big 12 Baseball Championship on many occasions.

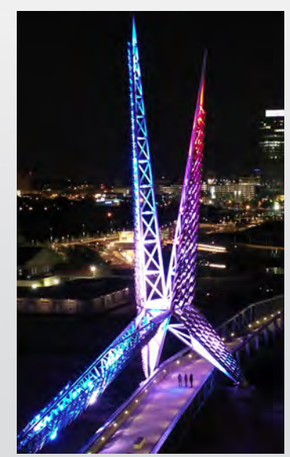

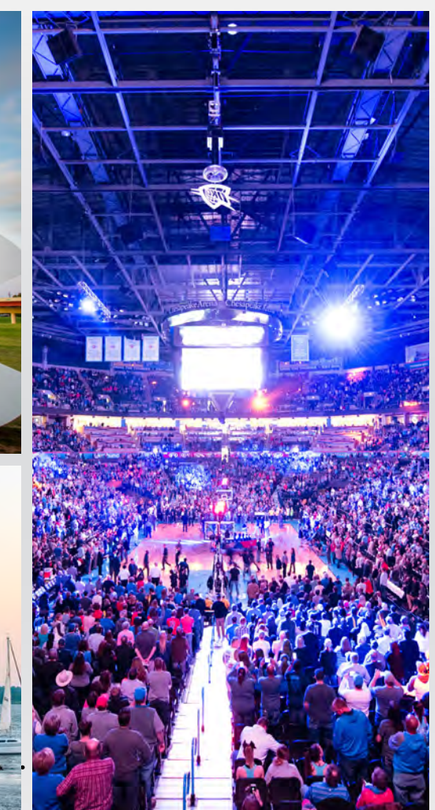

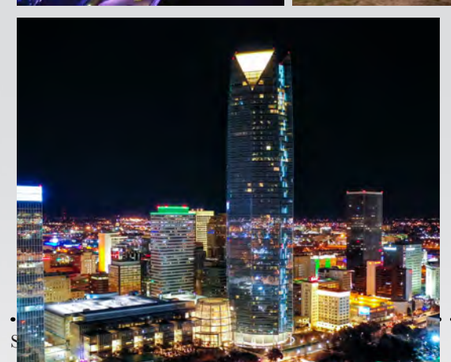

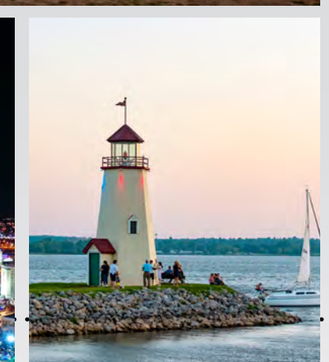

LOOK BACK AT IT

VIVA LAS VEGAS

No. 1 OU at Super 16
W(1st/4), 197.925

In a star-studded competition held in the city that never sleeps, the reigning champions started the 2023 season on a triumphant note, securing a win against three top-ten contenders. Achieving a remarkable score of 197.925 - the second-highest opening score in program history - the Sooners outperformed No. 4 Michigan, No. 5 Auburn, and No. 10 UCLA in the inaugural Super 16 event hosted in Las Vegas. This remarkable evening was highlighted by personal bests, highly anticipated debuts, and the nation's highest score.

Sophomore Jordan Bowers demonstrated a nearly perfect Yurchenko 1.5 for a 9.975, while also achieving a career-best all-around score of 39.650. Freshman Faith Torrez made an impressive entrance into collegiate competition by clinching the floor title with a score of 9.95. Joining Torrez in making her debut was Ava Siegfeldt on beam. The meet featured participation from eleven Sooners, as the team hit all 24 routines to secure their victory.

CALLIN' BATON ROUGE

No. 1 OU at No. 13 LSU
W, 197.600-197.450

In a highly anticipated clash, the Sooners embarked on a journey to face their future SEC rival, LSU.. Set within the electric atmosphere of the Pete Maravich Assembly Center, the Sooners managed to secure a narrow victory over the Fightin' Tigers, 197.600 to 197.450. This encounter marked the first regular season meeting between the two teams since 2017.

Jordan Bowers continued to show off her impressive form at the beginning of the season, achieving a career-best score of 9.95 on beam, to earn a share of the event title. Making her presence felt in her first all-around performance, Faith Torrez delivered, tallying a score of 39.325. Her debut on the vault was nothing short of impressive as she executed a Yurchenko 1.5, for a 9.875. With a vault lineup boasting six routines with a 10.0 start value, Katherine LeVasseur secured her first vault title of the season, earning a score of 9.925. Demonstrating her stregths on the bars, Ragan Smith claimed the event title with a career-best 9.95.

POWER HOUSE BATTLE

No. 1 OU vs. No. 5 Utah
W, 197.925-197.275

Amidst the enthusiastic cheers of over 7,000 fans, the Sooners opened their home schedule with an exciting face-off against Utah in a top-five showdown. With remarkable displays from their younger talents, OU emerged victorious with a score of 197.925 inside Lloyd Noble Center. This triumph marked the 13th straight season under head coach K.J. Kindler in which the Sooners secured a victory in their home opener.

The spotlight of the night belonged to Faith Torrez, who claimed her first all-around title with an impressive score of 39.525. Even more noteworthy was her all-around triumph over 2020 Olympic medalist Grace McCallum, who secured the third spot behind Torrez and Jordan Bowers (39.500). Torrez and Bowers shared the uneven bars title, while Torrez further showcased her skills by clinching the floor title with an impressive 9.95. Senior Allie Stern demonstrated her exceptional vaulting abilities, with a score of 9.95. In the same rotation, Danielle Sievers and Katherine LeVasseur each earned scores of 9.95.

TO 198....

No. 1 OU at No. 9 Denver W, 198.425-197.425

Setting their sights on the elusive 198, the Sooners embarked on a journey to face conference rival Denver in a top-ten showdown at Magness Arena. In a display of dominance, Oklahoma secured a commanding victory with a 198.425, the program's fifth-highest score in history. A significant contribution to this came from Ragan Smith, who achieved perfection with a flawless 10.0 on the balance beam. This marked the third perfect score of her career and played a pivotal role in the team's season-best score of 49.725 on the beam apparatus. The beam squad's impressive performance included a 9.925 from Jenna Dunn, a 9.95 from Katherine LeVasseur, and a surprise debut by Olivia Trautman, who earned a score of 9.95.

Jordan Bowers showcased her continued success by tallying an all-around score of 39.700, securing her first all-around title of the season. Additionally, she claimed the event title on the floor exercise with a score of 9.95. LeVasseur and Audrey Davis also delivered near-perfect performances, each earning scores of 9.975 on vault and bars, respectively. Notably, this marked the first meet of the year for the Sooners in which they scored 49.500 or better on all four events. The team achieved season-high scores on bars (49.625), beam, and floor (49.525).

...AND BEYOND

No. 1 OU vs. Iowa State
W, 198.225-195.875

As if one score of 198 wasn't enough, the Sooners notched their second of the season with a 198.225 in a victory over Iowa State (195.875). Prior to this meet, no other team had managed to surpass a 198.125 score at home. However, under head coach K.J. Kindler, the Sooners broke that streak, marking their 66th consecutive home victory. Jordan Bowers maintained her momentum, clinching the all-around title for the second consecutive week with a 39.625. Bowers, alongside Allie Stern, shared the vault title, each earning a 9.95. Bowers continued her stellar performance by securing the beam title with yet another score of 9.95.

Audrey Davis continued to cement her status as the nation's top bar performer, earning a near-perfect score of 9.975. Danae Fletcher contributed a season-high score of 9.95 on the floor exercise, securing her first event title of the season. The meet began with a strong showing on the vault, resulting in a score of 49.575. This was followed by a season-high score of 49.675 on the uneven bars. Among the team members, Katherine LeVasseur achieved a season-best 9.95, while Bowers and Danielle Sievers earned scores of 9.925, and Ragan Smith contributed a 9.9.

COMEBACK KIDS

No. 1 OU at Metroplex Challenge
W (1st/4), 198.125

Trailing as they entered the final rotation, the Sooners used a season-high 49.675 on floor to come-from-behind and win their fifth-straight Metroplex Challenge. On podium inside the Fort Worth Convention Center, the Sooners tallied their third-straight score of 198-plus with a 198.125 to defeat No. 11 Alabama (198.000), No. 16 Arkansas (197.125) and No. 24 Stanford (196.725). In the final rotation. Jordan Bowers and Faith Torrez set career highs, achieving scores of 9.975 and 9.95, respectively. The duel between the Sooners and Crimson Tide was a captivating one, with lead changes occurring throughout the meet. Alabama held the advantage after the first and third rotations.

Jordan Bowers continued her outstanding streak, garnering a career-high score of 49.750 in the all-around competition, earning her third such title of the season. Her exceptional performances extended to the beam, where she achieved a score of 9.925, and the floor exercise, where she secured a score of 9.975. Audrey Davis displayed excellence by delivering a stuck Yurchenko 1.5, leading her to tie for the event title with a score of 9.925. Additionally, Faith Torrez's near-perfect performance on the uneven bars earned her the event title with a score of 9.975.

LONESTAR SOONERS

No. 1 OU at TWU
W, 198.325-195.075

Oklahoma showcased its depth in a commanding victory with a 198.325 against TWU in Denton, Texas. Continuing their road journey for the second consecutive week, the Sooners demonstrated their strength by fielding a lineup of 13 different athletes, with six individuals participating in at least three events. Notably, the entire senior class took part in the competition, contributing to Oklahoma's unblemished 11-0 record for the year.

The sophomore standout, Jordan Bowers, secured her fourth consecutive all-around title and fourth of her career with a score of 39.500. Her achievement encompassed a 9.950 on the uneven bars and a career-best 9.975 on the balance beam, where she claimed her fourth title on the event. Audrey Davis made her mark by capturing a pair of event titles with a score of 9.950 on vault and an impressive 9.975 on bars. These performances matched her career highs in both disciplines. Faith Torrez maintained her consistency, earning a career-matching high of 9.950 on the floor exercise for the fourth time this season, securing her third title on the event.

RECORD BREAKERS

No. 1 OU vs. West Virginia
W, 198.575-195.675

February 24, 2023 was a night to remember. In front of over 6,000 fans, the Sooners recorded a program-record 198.575, the fifth-highest score in NCAA history, in a dominating win over West Virginia. With a fifth-straight score of 198, the Sooners bested their previous program best of 198.500, recorded against Florida in 2015. There was even more excitement in the LNC that night as Katherine LeVasseur (vault) and Jordan Bowers (floor) earned perfect 10s on their respective events and Olivia Trautman made her much anticipated debut on vault with a 9.975.

The Sooners started the meet with an incredible 49.625 on vault, followed by a 49.650 on bars. Thanks to five performances of 9.9 or higher on beam, the Sooners tallied a 49.625 on the event.

TOP-TWO TANGO

No. 1 OU vs. No. 2 Florida
W, 197.950-197.700

In an electrifying atmosphere with a crowd of 9,541 spectators, marking the second-largest attendance in the program's history, the No. 1 Oklahoma Sooners narrowly edged out the No. 2 Florida Gators. One of the most anticipated matchups of the 2023 season unfolded as a nail-biter and concluded with the Sooners securing a hard-fought victory, 197.950-197.700. Olivia Trautman emerged as the star of the night, attaining perfection with her fifth career perfect 10.0 and fourth on vault.

Jordan Bowers claimed the beam title with a score of 9.95, while Faith Torrez's remarkable performance earned her the floor exercise title with a score of 9.95. The meet began on a strong note with Danielle Sievers setting the tone on vault, nailing her Yurchenko 1.5 for a 9.95, setting the stage for Trautman's perfect score. Sievers continued her impressive contributions, earning her second score of 9.95 on bars while leading off the rotation and setting the Sooners on the path to a big score.

With a lead of less than a tenth heading into the third rotation, the Sooners displayed their resilience, pulling ahead on the balance beam and ultimately securing the meet victory on the floor exercise. This pivotal moment was largely facilitated by Torrez, who achieved a career-high score of 9.95, sealing the team's victory.

TOP-TWO: PART TWO

No. 1 OU vs. No. 2 Michigan
L, 198.025-197.925

In a top-two matchup for the second time in four days, the Sooners were narrowly edged by No. 2 Michigan in what would be their only loss of the regular season. In a showdown that featured the last two national champions, the Sooners started hot with a 49.650 on bars, capped off by 9.95s from Jordan Bowers and Audrey Davis. Olivia Trautman was nearly perfect for the second meet in a row, earning a 9.975 on vault to take home the event title.

At the halfway point, the Sooners clung to a narrow lead, 99.050-98.850. OU put together a strong floor performance and was still ahead by .150 heading into the final rotation. Michigan used a 49.700 on floor to sneak out the victory, their first over the Sooners since the 2021 National Championship.

SOONERS FOR LIFE

No. 1 OU vs. No. 14 Arizona State
W, 198.400-195.925

Celebrating the careers of Allie Stern, Olivia Trautman, Jenna Dunn and Ragan Smith, the Sooners sent their senior class out in style with an incredible 198.400 in a win over Arizona State. The four-member senior class was a part of three national championship teams, one runner-up team, three Big 12 Championship teams and three regional championship teams.
Trautman and Smith each took event titles with Trautman earning a 9.95 on bars and Smith earning a 9.975 on both beam and floor.

Smith's incredible floor routine helped propel the Sooners to the second-highest floor score in program history with a 49.750 on the event. OU also saw yet another 10.0 as Katherine LeVasseur executed her Yurchenko 1.5 perfectly to capture the event title and lead the Sooners to a 49.525 on the event.

CHAMPIONSHIP PERFECTION

Big 12 Championship
W (1st/4), 198.400

With a Big 12 Championship record 198.400, the Sooners claimed their 14th conference title, behind a perfect beam score from Ragan Smith. Not only did the Sooners set a championship record, they also set a program record on beam with an incredible 49.800.

Following the conclusion of the meet, Big 12 Yearly awards were announced with Faith Torrez becoming OU's 10th gymnast to be named Newcomer of the Year. Katherine LeVasseur was named the Event Specialist of the Year for the first time in her career and head coach K.J. Kindler was named the Big 12 Coach of the Year for the 12th time as the head coach at OU and 15th time overall.

In addition to the year-end awards, individual conference champions were recognized after the meet. Six Sooners combined for a total of eight Big 12 individual event titles on the evening, claiming at least a share of every event title and the all-around. Sophomore Jordan Bowers picked up a pair of titles with a 9.950 on floor and 39.700 in the all-around. Olivia Trautman (vault), Danielle Sievers (vault), Audrey Davis (bars), Smith (beam) and Torrez (floor) all picked up conference titles.

TWICE AS NICE

NCAA Norman Regional Second Round W (1st/4), 197.925

The only thing better than one perfect 10? Two perfect 10s. Jordan Bowers and Ragan Smith each achieved perfection to win the bars and beam regional titles, respectively. The perfect score was Smith's second in a row and Bowers first on bars. Bowers now needs just a perfect 10 on beam to achieve a Gym Slam with a 10 on every apparatus. The duo of perfect scores propelled the Sooners to the NCAA Norman Regional Final with a 197.925. Along with Bowers and Smith, Olivia Trautman picked up a regional title with a 9.95 on vault.

Hosting regionals for the second-straight season, the Sooners welcomed a strong group to the LNC with seven top-25 opponents. The Sooners defeated No. 16 Ohio State , No. 17 Arkansas and NC State in the first round to advance and take on No. 8 Alabama and No. 9 Kentucky in the finals.

NO DOUBT ABOUT IT

NCAA Norman Regional Finals
W (1st/4), 198.050

In third place at the halfway point, the Sooners rallied with clutch performances on floor and vault to win the NCAA Norman Regional and advance to the NCAA Championships for the 22nd time and 16th straight season under head coach K.J. Kindler. The Sooners finished with a 198.050 – a nation leading eighth score of 198-plus in 2023 – and advanced to the semifinals with second-place Kentucky.

After a rocky beam rotation that saw two falls, the last four beam competitors went lights out with no score lower than a 9.925. Faith Torrez notched a career-high 9.975 and Ragan Smith anchored with a 9.950 to keep the Sooners in the hunt to advance. The floor team used a stellar 49.675 to propel OU to the top by .025. With all four teams within three-tenths of each other, the Sooners needed as strong finish on vault to advance. OU capitalized on the opportunity as Katherine LeVasseur earned a perfect score and Olivia Trautman closed the day with a near-perfect 9.975, sending OU to Fort Worth.

NOT DONE YET

NCAA Seminfal II
2nd/4, 198.1625

The only program to advance to every NCAA Finals competition since 2013, the Sooners earned their spot to fight for a sixth national title in the second semifinal, finishing second with a 198.1625. In third place after the opening rotation, the Sooners made a statement in their next two, recording a 49.550 on beam and a 49.625 on floor to move into first place. OU closed out the meet with a 49.4625 on vault, narrowly edged by Utah's 49.6875, sending the Sooners and Utes to the finals.
The vault rotation was highlighted by Olivia Trautman's NCAA Championship winning Yurchenko 1.5.

In addition to advancing to the finals, eight Sooners combined for 10 All-America honors and Meilin Sullivan was awarded the Elite 90 Award for having the highest GPA of any student-athlete at the final competition

OUSTANDING OLIVIA

NCAA Vault
National Champion - 9.950

Olivia Trautman had a night to remember, capping off the second semifinal with an individual national title. Trautman was crowned the NCAA Vault Champion with a 9.95 on her stunning Yurchenko 1.5. She became the seventh Sooner to win an NCAA individual national championship and the first since Anastasia Webb captured the all-around, vault and floor crowns in 2021. Trautman was the fourth gymnast to earn a national title on vault joining Webb, Maggie Nichols and Brenna Dowell. It was also the fourth vault national title for a Sooner in the last five NCAA Championships.

2014, 2016, 2017, 2019, 2022, 2023 NCAA CHAMPIONSHIPS

LAST ONE STANDING

NCAA Finals
W, 1st/4, 198.3875

Make it two in a row, three of the last four and six of the last nine. With a 198.3875 – tied for the highest ever at the NCAA Championships – the Sooners repeated as champions, taking home the 2023 national title in a wire-to-wire finish. Runner-up Florida surged in the final rotation in an attempt to overtake the Sooners, but a gutsy effort on floor and a 9.9375 from Danae Fletcher in the No. 5 spot clinched the crown for Oklahoma. With the title already in hand, Danielle Sievers closed the meet in exhilarating fashion with a career-high-tying 9.950.

"What these women did today was absolutely incredible," said OU head coach K.J. Kindler. "It was a unique day from the minute we woke up, with one of our assistant coaches, Ashley Kerr, going into labor and having her baby here in Fort Worth at 9:30. Our team rallied around her and it was very exciting for them. Maybe it gave them another purpose to win today — to do it for her. I was just so impressed by the way they took over the arena from the very beginning of the meet all the way to the end. And then when they were pushed, they didn't falter. I'm just incredibly proud of their performance."

The 2023 national title capped a 28-2 season that also featured a Big 12 Conference championship and the program's 13th consecutive NCAA regional crown. The Sooners posted a nation-leading 10 scores of at least 198 in 2023, tied for the most in NCAA history.

FINAL RANKINGS

TEAM	FINALS	PRELIMS	NQS	REGIONAL	TEAM RQS	AVERAGE	HIGH SCORE
1. Oklahoma	**198.3875**	**198.1625**	**396.405**	**198.050**	**198.355**	**198.150**	**198.575**
2. Florida	198.2375	197.4000	395.910	197.800	198.110	197.950	198.425
3. Utah	197.9375	198.2250	395.960	198.050	197.910	197.789	198.550
4. LSU	197.525	197.4750	395.590	197.750	197.840	197.500	198.100
5. UCLA	--	197.9125	395.875	197.925	197.950	197.702	198.275
6. Kentucky	--	197.1250	395.560	197.850	197.710	197.373	197.875
7. California	--	196.9125	395.900	198.075	197.825	197.608	198.275
8. Denver	--	196.5000	395.320	197.875	197.445	197.320	198.150
9. Michigan	--	--	395.830	197.750	198.080	197.816	198.300
10. Alabama	--	--	395.370	197.650	197.720	197.311	198.000
11. Michigan State	--	--	395.245	197.650	197.595	197.206	198.225
12. Oregon State	--	--	395.140	197.650	197.490	197.210	198.075
13. Ohio State	--	--	394.850	197.750	197.100	196.888	197.600
14. Missouri	--	--	394.715	197.600	197.115	196.961	197.850
15. Arizona State	--	--	394.580	197.475	197.105	196.734	197.725

MEET RESULTS

DATE	OPPONENT	RESULT	LOCATION
Sat., Jan 7	at Super 16	W, 197.925 (1st/4)	Las Vegas, Nev..
Mon., Jan. 16	LSU	W, 197.600 - 197.450	Baton Rouge, La.
SUN., JAN. 22	**UTAH**	**W, 197.925 - 197.275**	**LLOYD NOBLE CENTER**
Sun., Jan 29	Denver*	W, 198.425 - 197.425	Denver, Colo.
FRI., FEB. 3	**IOWA STATE***	**W, 198.225 - 195.875**	**LLOYD NOBLE CENTER**
Sat., Feb. 11	Metroplex Challenge	W, 198.125 (1st/4)	Fort Worth, Texas
Sun., Feb, 19	Texas Woman's	W, 198.325 - 195.075	Denton, Texas
FRI., FEB. 24	**WEST VIRGINIA***	**W, 198.575 - 195.675**	**LLOYD NOBLE CENTER**
FRI., MARCH 3	**FLORIDA**	**W, 197.950 - 197.700**	**LLOYD NOBLE CENTER**
Mon., March 6	Michigan	L, 198.025 - 197.925	Ann Arbor, Mich.
SUN., MARCH 12	**ARIZONA STATE**	**W, 198.400 - 195.925**	**LLOYD NOBLE CENTER**
Sat., March 1	Big 12 Championship	W, 198.400 (1st/4)	Morgantown, W.Va.
THURS., MARCH 30	**NCAA REGIONAL SECOND ROUND**	**W, 197.925 (1st/4)**	**LLOYD NOBLE CENTER**
SAT., APRIL 1	**NCAA REGIONAL FINAL**	**W, 198.050 (1st/4)**	**LLOYD NOBLE CENTER**
Thurs., April 13	NCAA Championships Semifinal	W, 198.1625 (1st/4)	Fort Worth, Texas
Sat., April 15	NCAA Championships Finals	W, 198.3875 (1st/4)	Fort Worth, Texas

EVENT TITLES

VAULT (12)

Jan. 16	49.425	at LSU
Jan. 22	49.650	Utah
Jan. 29	49.550	at Denver
Feb. 3	49.575	Iowa State
Feb. 19	49.500	at TWU
Feb. 24	49.625	West Virginia
Mar. 3	49.600	Florida
Mar. 6	49.400	at Michigan
Mar. 12	49.525	Arizona State
Mar. 30	49.400	Norman Regional Round Two
Apr. 1	49.625	Norman Regional Final
Apr. 13	49.4625	NCAA Championship Semifinal

BARS (11)

Jan. 22	49.425	Utah
Jan. 29	49.625	at Denver
Feb. 3	49.675	Iowa State
Feb. 11	49.675	at Metroplex Challenge
Feb. 19	49.650	at TWU
Feb. 24	49.650	West Virginia
Mar. 3	49.525	Florida
Ma.r 6	49.650	at Michigan
Mar. 12	49.550	Arizona State
Mar. 30	49.600	Norman Regional Round Two
Apr. 1	49.675	Norman Regional Final

BEAM (9)

Jan. 7	49.525	at Super 16
Jan. 16	49.325	at LSU
Jan. 29	49.725	at Denver
Feb. 3	49.550	Iowa State
Feb. 19	49.675	at TWU
Feb. 24	49.625	West Virginia
Mar. 3	49.475	Florida
Mar. 12	49.575	Arizona State
Mar. 30	49.475	Norman Regional Round Two

FLOOR (12)

Jan. 7	49.525	at Super 16
Jan. 16	49.450	LSU
Jan. 22	49.500	Utah
Jan. 29	49.525	at Denver
Feb. 3	49.425	Iowa State
Feb. 11	49.675	at Metroplex Challenge
Feb. 19	49.500	at TWU
Feb. 24	49.675	West Virginia
Mar. 3	49.350	Florida
Mar. 12	49.750	Arizona State
Apr. 1	49.675	Norman Regional Final
Apr. 15	49.675	NCAA Championship Final

SEASON BESTS

TEAM TOTAL

1. 198.575	vs. West Virginia	Feb. 24
2. 198.425	at No. 9 Denver	Jan. 29
3. 198.400	vs. No. 14 Arizona State	March 12
198.400	Big 12 Championship	March 18
5. 198.3875	NCAA Four on the Floor	April 15

VAULT

1. 49.650	vs. No. 5 Utah	Jan. 22
2. 49.625	vs. West Virginia	Feb. 24
49.625	NCAA Norman Regional Final	April 1
4. 49.600	vs. No. 2 Florida	March 3
5. 49.575	vs. Iowa State	Feb. 3

BARS

1. 49.675	vs. Iowa State	Feb. 3
49.675	Metroplex Challenge	Feb. 11
49.675	NCAA Norman Regional Final	April 1
4. 49.650	at TWU	Feb. 19
49.650	vs. West Virginia	Feb. 24
49.650	at No. 2 Michigan	March 6

BEAM

1. 49.800	Big 12 Championship	March 18
2. 49.725	at No. 9 Denver	Jan. 29
3. 49.675	at TWU	Feb. 19
4. 49.625	vs. West Virginia	Feb. 24
5. 49.575	vs. No. 14 Arizona State	March 12

FLOOR

1. 49.750	vs. No. 14 Arizona State	March 12
2. 49.675	Metroplex Challenge	Feb. 11
49.675	vs. West Virginia	Feb. 24
49.675	NCAA Norman Regional Final	April 1
49.675	NCAA Four on the Floor	April 15

SCORING BREAKDOWN

DATE	MEET	TEAM	VAULT	BARS	BEAM	FLOOR	TOTAL
1.7	Super 16	**NO. 1 OKLAHOMA**	**49.425**	**49.450**	**49.525**	**49.525**	**197.925**
		No. 4 Michigan	49.400	49.600	48.875	49.525	197.400
		No. 5 Auburn	49.500	49.400	49.150	49.300	197.350
		No. 10 UCLA	49.375	49.500	49.000	49.400	197.275
1.16	at No. 13 LSU	**NO. 1 OKLAHOMA**	**49.425**	**49.400**	**49.325**	**49.450**	**197.600**
		No. 13 LSU	49.325	49.450	49.225	49.450	197.450
1.22	NO. 5 UTAH	**NO. 1 OKLAHOMA**	**49.650**	**49.525**	**49.350**	**49.500**	**197.925**
		NO. 5 UTAH	49.525	49.150	49.400	49.200	197.275
1.29	at No. 9 Denver	**NO. 1 OKLAHOMA**	**49.550**	**49.625**	**49.725**	**49.525**	**198.425**
		NO. 9 Denver	49.275	49.400	49.350	49.400	197.425
2.3	Iowa State	**NO. 1 OKLAHOMA**	**49.575**	**49.675**	**49.550**	**49.425**	**198.225**
		IOWA STATE	48.925	49.125	48.850	48.975	195.875
2.11	Metroplex Challenge	**NO. 1 OKLAHOMA**	**49.375**	**49.675**	**49.400**	**49.675**	**198.125**
		No. 11 Alabama	49.525	49.425	49.425	49.625	198.000
		No. 16 Arkansas	49.225	49.375	49.325	49.200	197.125
		No. 24 Stanford	48.975	49.250	49.175	49.325	196.725
2.19	at TWU	**NO. 1 OKLAHOMA**	**49.500**	**49.650**	**49.675**	**49.500**	**198.325**
		TWU	48.825	48.275	48.975	49.000	195.075
2.24	WEST VIRGINIA	**NO. 1 OKLAHOMA**	**49.625**	**49.650**	**49.625**	**49.675**	**198.575**
		WEST VIRGINIA	48.875	48.875	48.775	49.150	195.675
3.3	NO. 2 FLORIDA	**NO. 1 OKLAHOMA**	**49.600**	**49.525**	**49.475**	**49.350**	**197.950**
		NO. 2 FLORIDA	49.525	49.525	49.475	49.175	197.700
3.6	at No. 2 Michigan	**NO. 1 OKLAHOMA**	**49.400**	**49.650**	**49.450**	**49.425**	**197.925**
		No. 2 Michigan	49.225	49.625	49.475	49.700	198.025
3.12	NO. 14 ARIZONA STATE	**NO. 1 OKLAHOMA**	**49.525**	**49.550**	**49.575**	**49.750**	**198.400**
		NO. 14 ARIZONA STATE	49.400	49.225	48.300	49.000	195.925
3.18	Big 12 Championship	**NO. 1 OKLAHOMA**	**49.500**	**49.625**	**49.800**	**49.575**	**198.400**
		No. 13 Denver	49.275	49.300	49.525	49.075	197.175
		West Virginia	49.175	48.700	48.875	49.475	196.225
		Iowa State	48.675	48.375	47.525	49.175	193.750
3.30	NCAA Norman Regional (Second Round)	**NO. 1 OKLAHOMA**	**49.400**	**49.600**	**49.475**	**49.450**	**197.925**
		No. 16 Ohio State	49.275	49.325	49.225	49.525	197.350
		No. 17 Arkansas	49.225	49.350	49.200	49.500	197.275
		NC State	48.875	48.400	48.900	49.200	195.375
4.1	NCAA Norman Regional (Final Round)	**NO. 1 OKLAHOMA**	**49.625**	**49.675**	**49.075**	**49.675**	**198.050**
		No. 9 Kentucky	49.450	49.450	49.575	49.375	197.850
		No. 16 Ohio State	49.375	49.425	49.475	49.475	197.750
		No. 8 Alabama	49.275	49.400	49.425	49.550	197.650
4.13	NCAA Championships (Semifinal II)	**NO. 1 OKLAHOMA**	**49.4625**	**49.4875**	**49.550**	**49.6625**	**198.1625**
		No. 5 Utah	49.3625	49.675	49.6875	49.500	198.225
		No. 4 UCLA	49.175	49.5125	49.5125	49.7125	197.9125
		No. 9 Kentucky	49.3125	49.125	49.4125	49.275	197.125
4.15	NCAA Championship (Four on the Floor)	**NO. 1 OKLAHOMA**	**49.5625**	**49.6375**	**49.5125**	**49.675**	**198.3875**
		No. 2 Florida	49.575	49.7125	49.525	49.425	198.2375
		No. 5 Utah	49.150	49.550	49.7375	49.500	197.9375
		No. 6 LSU	49.525	49.3125	49.2375	49.450	197.525

SEASON AWARDS

JORDAN BOWERS

Big 12 Gymnast of the Week	1.10
Big 12 Gymnast of the Week	1.31
Big 12 Gymnast of the Week	2.14
Big 12 Gymnast of the Week	2.28
All-Big 12 Team (VT, UB, BB, FX, AA)	3.15
WCGA Regular Season All-American (AA, VT, UB, BB, FX)	3.23
NCAA All-American (AA, FX)	4.13
Big 12 Winter Academic All-Big 12 Team	4.26

AUDREY DAVIS

All-Big 12 Team (UB)	3.15
WCGA Regular Season All-American (UB)	3.23
NCAA All-American (AA)	4.13
Big 12 Winter Academic All-Big 12 Team	4.26

JENNA DUNN

Big 12 Winter Academic All-Big 12 Team	4.26
WCGA Scholastic All-American	8.17

DANAE FLETCHER

Big 12 Event Specialist of the Week	2.7
Big 12 Winter Academic All-Big 12 Team	4.26
WCGA Scholastic All-American	8.17

BELL JOHNSON

Big 12 Winter Academic All-Big 12 Team	4.26
WCGA Scholastic All-American	8.17

CAITIN KIRKPATRICK

WCGA Scholastic All-American	8.17

KATHERINE LEVASSEUR

Big 12 Event Specialist of the Week	1.17
Big 12 Event Specialist of the Week	2.28
Big 12 Event Specialist of the Week	3.14
All-Big 12 Team (VT)	3.15
Big 12 Event Specialsit of the Year	3.18
WCGA Regular Season All-American (VT)	3.23
NCAA All-American (VT)	4.13
Big 12 Winter Academic All-Big 12 Team	4.26
Big 12 Winter Scholar-Athlete	5.5
CSC Academic All-District At-Large Women's Team	5.23
WCGA Scholastic All-American	8.17

SHERIDAN RAMSEY

Big 12 Winter Academic All-Big 12 Team	4.26
WCGA Scholastic All-American	8.17

AVA SIEGFELDT

Big 12 Event Specialist of the Week	1.10

DANIELLE SIEVERS

Big 12 Gymnast of the Week	1.24
Big 12 Gymnast of the Week	2.7
WCGA Regular Season All-American (VT)	3.23
NCAA All-American (FX)	4.13
Big 12 Winter Academic All-Big 12 Team	4.26
CSC Academic All-District At-Large Women's Team	5.23
CSC Academic All-America At-Large Team	6.22
WCGA Scholastic All-American	8.17

CAITLIN SMITH

WCGA Scholastic All-American	8.17

RAGAN SMITH

Big 12 Gymnast of the Week	3.14
All-Big 12 Team (UB, BB)	3.15
WCGA Regular Season All-American (BB)	3.23
NCAA All-American (UB)	4.13
Big 12 Winter Academic All-Big 12 Team	4.26

MADISON SNOOK

WCGA Scholastic All-American	8.17

ALLIE STERN

Big 12 Event Specialist of the Week	1.24
NCAA All-American (VT)	4.13
Big 12 Winter Academic All-Big 12 Team	4.26
WCGA Scholastic All-American	8.17

MEILIN SULLIVAN

NCAA Elite 90 Award	4.13
WCGA Scholastic All-American	8.17

FAITH TORREZ

All-Big 12 Team (FX)	3.15
Big 12 Newcomer of the Year	3.18
WCGA Regular Season All-American (FX)	3.23
NCAA All-American (FX)	4.13
Academic All-Big 12	3.24

OLIVIA TRAUTMAN

Big 12 Event Specialist of the Week	1.31
NCAA All-American (VT, BB)	4.13
Big 12 Winter Academic All-Big 12 Team	4.26
CSC Academic All-District At-Large Women's Team	5.23
CSC Academic All-America At-Large Team	6.22
NCAA Woman of the Year Nominee	8.1
WCGA Scholastic All-American	8.17

INDIVIDUAL EVENT TITLES

JORDAN BOWERS (22)

VT	9.975	Jan. 7 (at Super 16)
FX	9.95	Jan. 16 (at LSU)
UB	9.90	Jan. 22 (Utah)
FX	9.95	Jan. 29 (at Denver)
AA	39.700	Jan. 29 (at Denver)
AA	39.625	Feb. 3 (Iowa State)
VT	9.95	Feb. 3 (Iowa State)
BB	9.95	Feb. 3 (Iowa State)
AA	39.75	Feb. 11 (at Metroplex Challenge)
BB	9.925	Feb. 11 (at Metroplex Challenge)
FX	9.975	Feb. 11 (at Metroplex Challenge)
AA	39.500	Feb. 19 (at TWU)
BB	9.975	Feb. 19 (at TWU)
AA	39.725	Feb. 24 (West Virginia)
BB	9.95	Feb. 24 (West Virginia)
FX	10.0	Feb. 24 (West Virginia)
BB	9.95	March 3 (Florida)
AA	39.625	March 12 (Arizona State)
UB	9.95	March 12 (Arizona State)
AA	39.700	March 18 (at Big 12 Championship)
FX	9.95	March 18 (at Big 12 Championship)
UB	10.0	March 30 (Norman Regional Round Two)

AUDREY DAVIS (8)

UB	9.975	Jan. 29 (at Denver)
UB	9.975	Feb. 3 (Iowa State)
VT	9.925	Feb. 11 (at MEtroplex Challenge)
VT	9.950	Feb. 19 (at TWU)
UB	9.975	Feb. 19 (at TWU)
UB	9.95	Feb. 24 (West Virginia)
BB	9.95	Feb. 24 (West Virginia)
UB	9.95	March 18 (at Big 12 Championship)

DANAE FLETCHER (1)

FX	9.95	Feb. 3 (Iowa State)

KATHERINE LEVASSEUR (3)

VT	9.975	Jan. 29 (at Denver)
VT	9.925	Jan. 16 (at LSU)
VT	10.0	Feb. 24 (West Virginia)
VT	10.0	March 12 (Arizona State)

DANIELLE SIEVERS

VT	9.95	March 18 (at Big 12 Championship)

RAGAN SMITH (7)

UB	9.95	Jan. 16 (at LSU)
BB	10.0	Jan. 29 (at Denver)
UB	9.95	Feb. 24 (West Virginia)
BB	9.975	March 12 (Arizona State)
FX	9.975	March 12 (Arizona State)
BB	10.0	March 18 (at Big 12 Championship)
BB	10.0	March 30 (Norman Regional Round Two)

ALLIE STERN (2)

VT	9.975	Jan. 22 (Utah)
VT	9.95	Feb. 3 (Iowa State)

FAITH TORREZ (8)

AA	39.525	Jan. 22 (Utah)
UB	9.9	Jan. 22 (Utah)
FX	9.95	Jan. 22 (Utah)
UB	9.975	Feb. 11 (at Metroplex Challenge)
FX	9.95	Feb. 19 (at TWU)
FX	9.95	March 3 (Florida)
BB	9.975	March 12 (Arizona State)
FX	9.95	March 18 (at Big 12 Championship)

OLIVIA TRAUTMAN (7)

VT	10.0	March 3 (Florida)
VT	9.975	March 6 (Michigan)
UB	9.95	March 12 (Arizona State)
VT	9.95	March 18 (at Big 12 Championship)
UB	9.95	March 18 (at Big 12 Championship)
VT	9.95	March 30 (Norman Regional Round Two)
VT	9.95	April 13 (NCAA Championship Semifinal)

LOOKING FORWARD

THE ROAD TO NATIONALS

The 2024 Oklahoma women's gymnastics team will have one of the most challenging and exciting schedules that will rival any in the nation. In just the first three weeks alone, the Sooners will face seven of the top 11 teams in the country, including No. 3 LSU, No. 4 Utah, No. 5 UCLA, No. 6 Michigan, No. 9 Kentucky, No. 10 Denver and No. 11 Michigan State.

"Knowing that that your competition is elevated right out of the gate forces you to increase your readiness," head coach K.J. Kindler said. "In preparing for that first meet, knowing we're on podium, knowing that the competition is so incredibly tough, you prepare at a different level."

Oklahoma will have the chance to compete on podium four times ahead of the 2024 NCAA postseason, including its Jan. 5 opener at the Mean Girls Super 16 Gymnastics Championship in Las Vegas, Nev. The Sooners will face No. 6 Michigan, No. 9 Kentucky and No. 11 Michigan State in the season opener.

"We're meeting teams on the road in the first three weeks of the year that are simply outstanding in terms of talent and the amount of experience that's gained, you probably couldn't even put a level of importance on it," Kindler noted. "To have that kind of intense competition is crucial because at the end of the year, being in those pressure filled moments will become invaluable."

In another podium test, the Sooners will appear in what is arguably the most anticipated meet of the season at the inaugural Sprouts Farmer's Market Collegiate Quad. Hosted at the Maverik Center in West Valley City, Utah, Oklahoma will be in a tough battle of powerhouse teams with No. 3 LSU, No. 4 Utah and No. 5 UCLA in attendance. The meet will air on ABC on Jan. 13, at 3 p.m. CT.

"We're one of the fastest growing women's sports in the NCAA," Kindler said. "Our women are athletic, they're intelligent and great students, thus, great student-athletes. Our sport is so marketable because it's entertaining from beginning to end. There's just no dull moment and fans are literally watching art in motion. You simply cannot have an experience like this at another sporting event."

The Sooners will look to defend their title at the Metroplex Challenge in Fort Worth, Texas on Saturday, Feb. 17 for their third podium meet of the season. The Sooners will face a strong field in No. 7 California, No. 15 Arkansas and No. 21 Washington.

In its last podium meet before the postseason, OU will vie for its 15th and final Big 12 Championship on Saturday, March 23, in Norman.

"Hosting Big 12s is a very nostalgic moment and to say goodbye to the conference and do it at our home arena

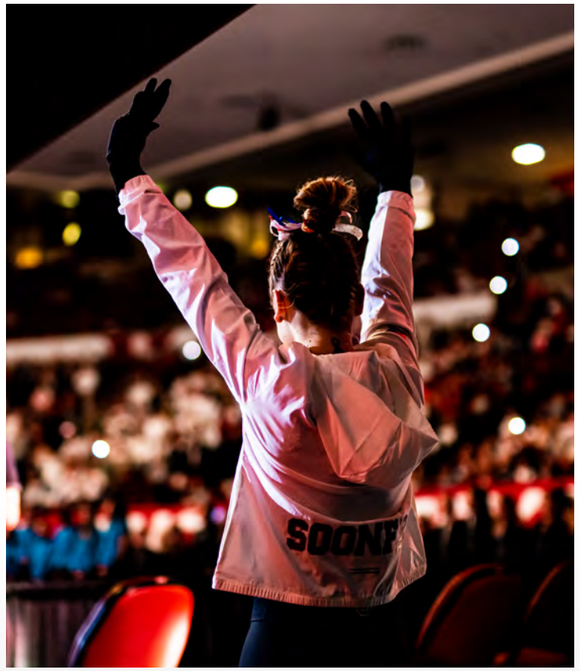

is very meaningful," Kindler said. "We're honored that we've been given this privilege."

HOME SWEET HOME

The Sooners will welcome some of the nation's best teams to Lloyd Noble Center in 2024. Four of the Sooners' six opponents are ranked in the preseason coaches' poll, with three in the top 10 in No. 6 Michigan, No. 8 Alabama and No. 10 Denver.

The home slate opens on Jan. 26 against Big 12 rival and 2021 conference champion, Denver. The Pioneers are coming off a historic 2023 season during which the team returned to the NCAA National Championships after winning its second NCAA Regional Championship, upsetting then-No. 3 Michigan, No. 6 LSU and No. 11 Oregon State in the NCAA Regional Final. At the end of the year, DU was ranked No. 8 in the country, its second-highest final ranking.

"Denver is a top 10 team, but we've seen them in the final four," Kindler added. "They are an incredibly well coached team and we expect that they're going to have more depth and be even better this year. It's exciting to open up our home slate against them with conference play right out of the gate."

The LNC will be packed for what is sure to be an exciting rematch from the 2023 season on March 1 when No. 6 Michigan returns to Norman. The Wolverines narrowly edged out the Sooners in Ann Arbor in 2023.

"Michigan is always so well prepared and well coached. "Kindler said. "We're talking about one of our toughest

competitions of the year in the LNC."

Sooner Nation will also get a sneak peek at the future of meets inside Lloyd Noble Center when No. 8 Alabama comes to town for the last regular season non-conference matchup between the two crimson schools on March 17.

"I think that our program has done an excellent job of bringing in SEC schools," Kindler noted. "We've seen teams like Florida, Alabama and Arkansas consistently at the LNC. Sooner Nation has had a small taste of it, but I will say the intensity is going to grow immensely in these matchups and conference play for us will be unlike it has ever been."

Other home meets for the Sooners include a quad meet against BYU, Utah State and TWU on February 9 which will bring a pair of gymnastics alumni back to Norman in former women's gymnast Kristin (Smith) White who is the Utah State head coach and former men's assistant coach Guard Young who is at the helm of BYU. The Sooners will also welcome West Virginia to the LNC on Feb. 23. The Sooners are 136-4 inside the LNC and have not lost a home meet since Feb. 9, 2014.

GOODBYE BIG 12

The 2024 season will be bittersweet as it marks the final year in the Big 12 for the Sooners who will move to the SEC beginning with the 2025 season.

Kindler has been a member of both the Big 8 and Big 12 conferences, beginning her career as a gymnast and coach at Iowa State before coming to Oklahoma in June of 2006.

"I'm unusually emotional about it just because, my athletic career started in the Big 8 and my coaching career started in the Big 8 and then the Big 12," Kindler said. "It's been a huge part of my life to be quite honest and it is, all that I have known in terms of conferences. I'm one of the more veteran coaches in women's gymnastics in the nation and I have a sentimental pull at my heartstrings for the Big 12."

The Sooners will face a new challenge in the SEC, where all eight teams are ranked in the top 20 of the preseason poll, with four in the top 10. Oklahoma will face four SEC teams during the regular season in No. 3 LSU, No. 8 Alabama, No. 9 Kentucky and No. 15 Arkansas.

"I know that going to the SEC is going to present a lot of new challenges, not just for our team, but for me, professionally, for our staff, and for our athletic department," Kindler added. "I think that this is how you get better. Every time that you're challenged to rise up, you find a way to improve and that's always our goal. This is going to give us that opportunity and some new exciting experiences."

Before departing the Big 12 Conference, the Sooners will host the 2024 Championships inside Lloyd Noble Center. OU has not hosted in Norman since winning the 2019 Big 12 crown. With the addition of BYU bringing the total to five conference teams, the meet will have a new look as each team will have a bye rotation.

"None of the athletes on our team have ever experienced

a bye rotation," Kindler said. "That's really going to be up to us as a staff to prepare them for that rotation that will immediately follow vault. It's a new challenge for us, and we used to have two bye's in meets, so we know what direction to steer them in, but for our current team, this will be new."

MOVING FORWARD

The Sooners lost three incredible seniors from the class of 2023 in national vault champion Olivia Trautman, two-time All-American Allie Stern and Jenna Dunn. The losses total five competitive positions, including two spots on vault and beam and one spot on bars.

"You can never really replace anybody because they bring such unique qualities to the team," Kindler said. "Every single year is new because your chemistry changes as the people change. Though we know athletically what we were after to replace those three, you can never replace the whole package that they brought to the table."

Dunn was a constant in the leadoff position on beam, recording a career-high 9.925 on the event. A beam specialist, Dunn earned her spot in the beam lineup at the Collegiate Challenge in 2020 and never looked back, competing in 55 meets in her career.

Stern was a four-time All-American on vault and earned a third-place podium finish at the 2022 NCAA Championships. Primarily a vault specialist after her freshman season, she earned her first career perfect 10 in 2022.
Trautman, the 2023 NCAA Vault National Champion and 10-time All-American leaves holes on vault, bars and beam to fill. The Champlin, Minn., native has returned to the team for 2024 in a new capacity as a student assistant coach, assisting with beam and vault.

"It's always good for them to have someone near their age who was just in the fire with them and she can really relate to what they're going through," Kindler noted. "She's been a huge supporter of her teammates and is always bringing the positive energy to lift them up."

Though the Sooners will have big shoes to fill with the graduation of Dunn, Stern and Trautman, there have been athletes ready to step up and lead the team in 2024.

"Our senior class is big and they complement one another so well," Kindler said. "Ragan towers as the most experienced and her will to return for an extra season is a testament to her passion for the sport. I hear Bell Johnson and Sheridan Ramsey's voices a lot and they are simply natural leaders. Katherine LeVasseur and Meilin Sullivan are incredible examples in the classroom and in the gym. Audrey Davis wants everyone to flourish, as competitive as she is, she wants the best for everybody and she's just that kind of nurturing personality in this class. In making her move to Norman, Soraya brings peppiness, perspective, and the willingness to take risks. In total, this a rockstar group."

BACK FOR MORE

With COVID-19 derailing the end of her freshman season and being granted an extra year of eligibility, Ragan Smith returns for a final season in 2024. Smith has true passion and joy for the sport of gymnastics and constantly strives to be better. She has a long list of accomplishments as a Sooner, including nine All-America honors, four Big 12 individual event titles and seven All-Big 12 honors. She was also named the 2020 Big 12 Newcomer of the Year.

"She's so passionate, I wouldn't have expected anything else from her," Kindler said. "If she could do seven, eight, nine years, she probably would because that's just how much she loves the sport. She comes in every day trying to get better and she's gone beyond what most people do with those four years.

"She holds herself to the highest expectation and standard and is an extremely amazing example to the entire team of what maximum effort looks like."

Smith's passion for the sport is evident in her work ethic and drive as seen in her learning a new vault – a Yurchenko 1.5 – for her final season. Smith has not competed vault since her shortened freshman season in 2020 and could be a potential all-around contender in her final season in Norman.

SENIOR SPOTLIGHT

Joining Smith in the 2024 senior class are Audrey Davis, Soraya Hawthorne, Bell Johnson, Katherine LeVasseur, Sheridan Ramsey and Meilin Sullivan. With the exception of Hawthorne, all can return for an extra year in 2025 but will make those decisions as the season progresses. This is the final class that will be able to use a COVID-19 extra eligibility year.

Davis and LeVasseur have been staples in the lineups at Oklahoma during their careers. The 2023 Big 12 Event Specialist of the Year, LeVasseur boasts four perfect 10s on vault and is a two-time All-American. Davis was the 2022 NCAA Runner-Up on bars and is a four-time All-American and the 2023 Big 12 Bars Champion.

"Kat and Audrey are definitely two of the people who put Oklahoma on the map," Kindler noted. "Their amplitude and execution are impeccable and their gymnastics is what you have come to expect from an Oklahoma gymnast. Kat, scoring so many tens has been amazing for her, and I know that's a goal of Audrey's as well. They've been a force nationally in gymnastics and people have come to really know their names."

Johnson and Ramsey, both from the state of Oklahoma, will close out their OU careers in a special way, hosting the Big 12 Championships in Norman. Johnson, a Norman native, has been a staple in the floor lineup the past two seasons, while Ramsey, a Tulsa native, has seen competitive experience on vault with a strong Yurchenko

full.

"Bell is always pushing on floor and bars for us and even learned a new bar dismount this year," Kindler added. "She has had an incredible career and I'm sure is excited to cap it off here at home. Sheridan is coming back from surgery and injury and has worked really hard to get back. Sheridan's just a bright light on our team. Her personality is bold and she's so fun to be around."

Also battling injuries throughout her career has been Sullivan, the 2023 NCAA Elite 90 Award Winner. Sullivan has light and floaty performances on every event and unique skills on beam. Her final season could be her breakthrough year.

"Meilin has had probably the toughest road of all," Kindler said. "She's had every year cut short for some reason or another and this season has come roaring back. She could have given up, but she's handled these obstacles extremely well. She's stayed optimistic and I'm excited to see what she'll be able to do this year."

Hawthorne is one of the new additions to the Sooners for 2024 after spending the past four seasons at Georgia where she was a stand-out competitor on vault, beam and floor. The fifth-year senior brings even more depth to an already stacked vault lineup and will look to be an immediate replacement for graduated athletes Olivia Trautman and Allie Stern.

"I want her to end her career exactly as she wants to end it," Kindler said. "To take the chance, transfer here and start over at Oklahoma, I just want her to to be proud that she took the leap and the risk to come here."

THE NEXT GENERATION

A new year also means the introduction of new faces to the Sooner squad. Kindler has added the fantastic trio of Aspen Lenczner, Hannah Scheible and Keira Wells and Sooner fans can expect to see this class make an immediate impact in 2024.

Lenczner competed in the All-Star West (previously IES Wildcard) division at the 2023 Women's Development Program National Championships, finishing fourth in the all-around and seventh on beam. Lenczner qualified to her third level 10 nationals after placing in the top 10 on three events (third on beam, fifth on vault, sixth on floor) and eighth in the all-around at the Region 4 Level 10 Regional Championships. She also won the vault title at the 2023 Wisconsin Level 10 State Championships.

"When I saw her for the first time at a USA Regional competition, I saw her warming up on the side and I loved the focus I was seeing as she was preparing to compete," Kindler shared. "That's actually what drew me in about Aspen right away. She's a star on balance beam and has a unique and very difficult series on that event. She's relentless about making sure she is doing what everyone else is doing and making sure that she is pushing herself to the next level."

Scheible brings a wealth of national experience, competing as a level 10 since 2018. At the 2022 Women's Development Program National Championships, she earned gold on beam, silver in the all-around and bronze on vault. She also swept all four events and the all-around at the 2022 Region 5 Level 10 Regional Championships and 2022 Michigan Level 10 State Championships. Scheible competed at the prestigious Nastia Liukin Cup where she finished 10th on floor in the senior division. In 2021, she was crowned national

champion in the all-around and on beam and floor at the Women's Development Program National Championships.

"Hannah comes from a small gym in upper Michigan where her parents were her coaches," Kindler said. "She's had one experience her whole life, so stepping into this new environment has been the biggest change for her. She has bought in. When given constructive criticism she absorbs it like a sponge, like she wants more and more and more. She can stick like a dart and that's going be so important in college competition."

Bringing the power on vault, Wells has been a level 10 gymnast since 2017. A four-time level 10 national qualifier (2018, '19, '21, '22), Wells is a three-time consecutive national vault champion (2019, '21, '22). In 2021, she won vault with a career-high perfect 10 at the Region 3 Level 10 Regional Championships, where she also earned silver in the all-around and on beam. Along with her 2021 national vault title, Wells also placed sixth in the all-around at the 2021 Women's Development Program National Championships.

"Keira has a really great personality and an awesome sense of humor," Kindler added "She's also very inquisitive. She wants information, she wants feedback, she wants critique and I love that about her because it means that there's no ceiling on what she can do. As far as athletic abilities, she's one of the quickest gymnasts we've ever had here. She reminds me of former athletes like Haley Scaman and Kiara Redmond."

THE COMPLETE PACKAGE

If you look at a decade of history of Oklahoma gymnastics, having a plethora of all-around competitors has not been a trend for the Sooners. However, that all changes in 2024 with seven athletes who all have the potential to compete the all-around this season.

"Jordan and Audrey were consistently depended on last season in the All-around position. This season, Faith is a real possibility to add to that list" Kindler said. "The increased depth in this area speaks volumes about the character of the athletes we're recruiting because they're pushing to continue to elevate themselves on every event. They want to keep training to get in there on all four events. I think it's a positive sign for this team."

With experienced all-arounders in Jordan Bowers, Audrey Davis and Faith Torrez, the Sooners will also look to rely on Katherine LeVasseur, Dani Sievers and Ragan Smith.

"I think that having this depth in the all-around might give us a little bit more opportunity to play with our lineup, see different configurations in our lineups and different people in our lineups," Kindler added. Sievers is positioned to become an all-arounder after consistently competing on three events the last two

seasons. Sievers will look to add beam to her repertoire Smith has competed in the all-around during her time at Oklahoma but has not competed vault since her freshman season. Katherine LeVasseur will be increasing her contributions and could see herself on all four as well. Newcomer Hannah Scheible is also on the brink of becoming a four-event contributor.

"I think Kat could score a 10 on four events because that's how amazing her execution is," Kindler shared.

VAULTING TO THE TOP

Consistently one of the top vault teams in the nation, the Sooners will have massive amounts of depth in 2024 with multiple athletes who can deliver power and amplitude on the event. With eleven 10.0 start value vaults, the vault depth is astounding and should assure a lineup that can be shifted each week.

Jordan Bowers, Katherine LeVasseur, Danielle Sievers and Audrey Davis are the veteran vaulters from 2023 with Bowers and LeVasseur combining for five career perfect 10s on the apparatus. Sievers boasts a career best of 9.975 on the event and Davis a 9.95, bringing serious scoring power to the lineup.

Faith Torrez also saw time in the vault lineup in 2023, earning a career-high 9.925 on the event. The Sooners will also return Danae Fletcher who can score big with a career-best 9.95.

"Will it be tough to earn a spot? Yes," Kindler said. "I think there's a lot of potential to have different line-ups, with people getting more experience under pressure. Hannah, Keira and Soraya walk in the door with incredible star power, but we have also been impressed with Faith's progress and the development of more consistent performances from both Ava and Ragan."

Newcomers Hannah Scheible and Keira Wells will make a big impact here. Both athletes are slated to compete immediately and have incredible amplitude and landing awareness that will be a big asset for the Sooners. Wells is a three-time JO national champion on the event with a powerful vault that can rival anyone and Scheible performs the only front entry vault in the line-up making her stand out."

Ragan Smith, who has only competed a Yurchenko full for the Sooners, will be performing the upgraded 1.5 in 2024. Ava Siegfeldt has yet to compete vault in competition but has a strong 1.5 to fight for a spot in the lineup. Soraya Hawthorne has experience competing her vault at Georgia and is refining her awareness and landing prowess.

"When you see Ragan, Faith, Audrey, Danae and Jordan learning Yurchenko 1.5 at Oklahoma it is astounding," Kindler added. "Part of that big number of 10.0 vaults is due to Coach Lou Ball's diligence and to those athletes who believe it is possible and work for it."

HIGH FLYERS

Losing just one constant routine from the 2023 lineup in Olivia Trautman, the Sooners are yet again poised to be one of the top bar teams in the country in 2024. Though OU returns just one All-American on the event in Ragan Smith, the strength of the bars squad cannot be denied with 5 athletes returning to the line-up from the NCAA Championship line-up.

"Bars is another event where we're really deep," Kindler said. "In the pre-season, we saw more athletes refining their routines and increasing their difficulty. This is a very competitive event and though we only had one routine to replace, there's a plethora of athletes ready to shine on this event."

The 2023 Big 12 Bars Champion, Audrey Davis, will highlight the bars squad once again with her sky-high piked Jaeger, incredible Pak Salto transition and a unique eagle-grip-to-double-front-half dismount. Davis' handstands are some of the best in NCAA competition and her poise and finesse on the event amount to huge scores every time she competes. Davis will have a slight change to her routine, removing the giant before her dismount.

Bowers, who received her first perfect 10 on the event in 2023, will return to showcase a new and improved pike Jaeger and her excellent full-out dismount. Bowers can be a sticking machine on her dismount and will add a strong finish to the back-half of the Sooners lineup. Danae Fletcher will also return a piked Jaeger for 2024 and exhibits execution excellence and sticking power.

"Danae is one of the most talented athletes on this team without a doubt," Kindler added. "After getting some competitive experience on bars last year, she definitely showed what she was capable of and she is really thriving right now.

Smith and Sievers will keep the same routine compositions in 2024. Smith is powerful with a Ray-to-Pak Salto combination and double-layout dismount. Sievers is a stud in the leadoff spot with her Maloney and full-out dismount that she can stick like nobody's business.

"We believe that that starting position is so important to

the success of the entire team," Kindler said. "We've put a lot of trust and faith in Dani and she loves being that person who's able to do that for the team."

Two athletes who are assured to appear in the line-up are Katherine LeVasseur and Faith Torrez. LeVasseur is stunning on the event with beautiful handstands and precise execution making it difficult to find a deduction in her routine. Faith Torrez has upgraded her routine, replacing her Maloney with a big Ray.

Bell Johnson, Meilin Sullivan and Ava Siegfeldt have all learned new dismounts which have improved their landing accuracy as well as their execution. These three will all see action in 2024.

A BALANCING ACT

Beautiful choreography, excellent composition and a coveted pre-routine pep talk from Kindler all lend to having a strong beam lineup in each meet. In 2024, the Sooners must replace the steady leadoff position of Jenna Dunn and three-time All-American, Olivia Trautman. OU returns the entire back-half of the beam lineup, including two-time Big 12 Champion Ragan Smith who boasts five perfect 10s on the event. The four returners of Smith, Jordan Bowers, Audrey Davis and Faith Torrez performed under extreme pressure in the NCAA Normal Regional Final to help lead the Sooners to nationals after falls in the first two positions on the event.

Replacing Dunn in the leadoff position and Trautman right behind her will be a tall task for the Sooners. Dunn made her debut in the beam lineup in 2020 and never looked back.

"It's hard to do," Kindler said. "Ashley Kerr and I know who we want for the responsibility and it's something that we've been debating for months. Knowing Jenna would leave, it's not something you just start thinking about once she walks out the door, it's something you're pondering as she's in her final year. There are a couple athletes on our team who are 100% in competition. I believe that the position of starter is that important that it requires someone with a high consistency level."

Bowers worked hard in the offseason in 2022 to earn a coveted spot in the lineup for 2023. Her finesse, charisma and difficulty have her poised to yet again be a staple in the lineup that the Sooners can count on. Torrez made a huge impact in her freshman season, showcasing a huge side-aerial-to-layout-stepout series and ending her routine with a double-back dismount. Torrez earned a career-high 9.975 in 2023.

"Jordan was amazing last season," Kindler stated. "She showed confidence and aggressiveness that is imperative in a beamer. She impressed us with her mental strength and presentation. Faith is the full package and the definition of calm. Her steadiness and comfort make her one of the best beamers in the NCAA."

Smith will once again return to anchor the Sooners lineup. The two-time Big 12 Champion on the event and clutch performer at the 2022 National Championship, Smith thrives being the final competitor and can handle the pressure better than anyone. Davis is expected to highlight the beam lineup and expect the return of LeVasseur after limited action in 2023.

"I think we have the full scale of grace up there," Kindler said. "With Audrey and Kat, it's more of an artistic and smooth presentation. When Kat and Audrey showcase flexibility moments, you get that wow moment. Ragan and Faith are more of the style to go hard and get it, but still with sharp dance and exquisite presentation."

Several other Sooners have worked hard to put themselves in position to crack the lineup and replace Dunn and Trautman. Freshmen Hannah Scheible has the scoring potential to go 9.9-plus on the event and displayed incredible confidence at the 2023 Development Program Nationals scoring a 9.95 and capturing the title on the event. She will be looked at by Kindler and Kerr to fill the gaps. Ava Siegfeldt saw competition time in 2023 and will look to polish her skills to return to the lineup. Dani Sievers, Amy Wier, Kiera Wells and Meilin Sullivan are also potential additions to the beam squad.

DANCING WITH THE STARS

Floor exercise combines athleticism with artistry and

requires a well-rounded athlete to command attention and perform at a high level. OU has focused on every angle necessary to bring a floor routine to life and captivate its audiences. Floor is the one event where every single competitive routine from 2023 returns and brings some big additions who will look to crack the lineup.

The Sooners return five All-Americans on floor in Jordan Bowers, Danae Fletcher, Danielle Sievers, Ragan Smith and Faith Torrez. Four of those five have also been crowned a Big 12 Champion in Bowers ('22, '23), Sievers ('22), Smith ('22) and Torrez ('23).

Bowers is made for the spotlight and draws you in with her intensity and fierce choreography. Her double-pike is sky high and she will be in the hunt to compete in the coveted anchor spot. a potential for the anchor spot will be Sievers. The junior draws fans in with her performance and a smile never leaving her face from the start of her routine to the end. Torrez could also find herself at the end of the lineup. She has a variety of tumbling passes in her arsenal to choose from, including an impressive double-layout and front tuck through to double back.

"I think that anchor position could go to Faith, Dani or Jordan. Any of the three," Kindler said. "They all have first passes that are extremely dynamic. They're also money on that event. Jordan switched her passes last year and the decision put her in a different mindset."

Smith's powerful tumbling and energetic dance are crowd-pleasers, and her new Taylor Swift inspired routine is sure to be a hit with the fans. Bell Johnson, who was a staple in the leadoff position the last two seasons, will return with yet another entertaining and upbeat floor routine. Audrey Davis will also return to the lineup, bringing a swing vibe to her choreography that requires a lot of expression and sass.

The Sooners can expect for Katherine LeVasseur, Keira Wells and Soraya Hawthorne to be ready when needed. LeVasseur has done exhibition routines on the floor for the Sooners and will look to her western-themed routine to help her crack into the lineups. Wells can be a huge asset to the floor squad with a jaw dropping double-Arabian to start her routine and ending with a big double-back. Hawthorne will bring sky-high tumbling and fun choreography to the Sooners with an Earth, Wind and Fire disco-funk inspired routine.

"Soraya has a really fun floor routine this year," Kindler added. "She had high expectations for me, and it was really fun to choreograph. She absolutely dives into her performance, and I think that's going to draw the crowd in and make a huge impact."

SQUAD GOALS

NCAA
NATIONAL CHAMPION
NATIONAL CHAMPION
NATIONAL CHAMPION
NATIONAL CHAMPION
NATIONAL CHAMPION

AUDREY DAVIS

SENIOR • OAKLAND, FLA.

AUDREY DAVIS

5-3 | SENIOR | OAKLAND, FLA.

NOTING AUDREY

- Four-time NCAA All-American
- 2023 -Big 12 bars champion
- 2022 NCAA runner-up on bars
- Four-time WCGA All-American
- Four-time All-Big 12 selection
- 2022 WCGA Academic All-American
- Two-time Academic All-Big 12 Team selection
- 2021 Academic All-Big 12 Rookie Team

2023 (JUNIOR)

NCAA first-team All-American (bars) ... finished in second place on bars with a 9.950 at the NCAA Championships ... first-team WCGA All-American (bars) ... WCGA second-team All-American (all-around) ... All-Big 12 selection (bars, all-around) ... boasted a season and career high 9.975 on bars ... competed in the all-around eight times with a career-best 39.625 ... tallied at least a 9.900 on all four events ... earned a career high of 9.925 on floor ... competed in all 16 meets ... named Big 12 Gymnast of the Week twice ... recorded four scores of 9.975 on bars ... earned a 9.900 or higher on bars in 15 of 16 meets ... selected as a WCGA Academic All-American ... Academic All-Big 12 Second Team selection.

2022 (SOPHOMORE)

NCAA first-team All-American (bars) ... finished in second place on bars with a 9.950 at the NCAA Championships ... first-team WCGA All-American (bars) ... WCGA second-team All-American (all-around) ... All-Big 12 selection (bars, all-around) ... boasted a season and career high 9.975 on bars ... competed in the all-around eight times with a career-best 39.625 ... tallied at least a 9.900 on all four events ... earned a career high of 9.900 on floor ... competed in all 16 meets ... named Big 12 Gymnast of the Week twice ... recorded four scores of 9.975 on bars ... earned a 9.900 or higher on bars in 15 of 16 meets ... selected as a WCGA Academic All-American ... Academic All-Big 12 Second Team selection.

2021 (FRESHMAN)

Two-time second-team All-American (bars, beam)...competed in 15 of 16 meets as a freshman...Earned career highs of 9.95 on vault, bars and beam...Upgraded her vault from a Yurchenko full to a Yurchenko 1.5 mid-season...Has a season-high 9.9 when doing a Yurchenko full...Has notched four scores of 9.95 on bars...Four-time Big 12 Newcomer of the Week...All-Big 12 Bars honoree...WCGA First-Team Regular Season All-American

CLUB/HIGH SCHOOL

Former elite level gymnast out of WOGA Gymnastics where she trained under Tatyana Shadenko and Yevgeny Marchenko... Finished in fourth on bars, sixth in the all-around and seventh on balance beam at the 2018 U.S. Classic...Placed fifth in the all-around and uneven bars and eighth on floor at the 2018 American Classic...As a junior elite, placed fourth on uneven bars, sixth in the all-around, seventh on vault and eighth on balance beam at the P&G Championships...Was a 2017 U.S. National Team Member.

PERSONAL

Hails from Frisco, Texas...Daughter of Parker and Katherine Davis...has three siblings: Tanner, Samuel and Mathew...Majoring in communications with a minor in marketing undergraduate certificate in entrepreneruship and real estate development.

CAREER HIGHS

9.95	9.975	9.95	9.925	39.650
VAULT	BARS	BEAM	FLOOR	ALL-AROUND

SORAYA HAWTHORNE

SENIOR • MEMPHIS, TENN.

SORAYA HAWTHORNE

4-11 | FIFTH-YEAR | MEMPHIS, TENN.

NOTING SORAYA:

- 2023 WCGA second-team All-American (floor)
- 2023 All-SEC Team
- 2023 SEC Event Specialist of the Week
- Two-time SEC Academic Honor Roll recipient (2021, '22)
- 2020 SEC First-Year Academic Honor Roll
- 2020-21 J. Reid Parker Director of Athletics Honor Roll

2023 (SENIOR)

Earned WCGA second-team All-America regular season honors on floor...Named to the All-SEC Team...named SEC Event Specialist of the Week (Jan. 24) after posting a career-high 9.900 on beam, season-high 9.875 on vault and top score on floor (9.925) against Kentucky on Jan. 23...Finished the regular season sixth on floor in the SEC with a 9.945 NQS and was ranked 12th nationally on the event. Scored a 9.900 or better eight times on floor this past season...collected six individual titles on floor.

2022 (JUNIOR)

Competed in all 12 meets on floor, ten times on beam, and nine on vault... scored a career high 9.975 on floor against Missouri, helping the GymDogs to a 49.625 for the rotation, marking the highest event score under head coach Courtney Kupets Carter... notched a career high 9.875 on beam at Arkansas... scored a season high 9.850 four times- versus Auburn, Missouri, at Elevate the Stage, and the NCAA Auburn Regional... earned two event titles for her performance on floor- against LSU and Missouri... named to the SEC Academic Honor Roll

2021 (SOPHOMORE)

Competed in all nine meets on floor, five times on beam, and four on vault... earned a career-high of 9.900 twice on vault at Auburn and at Missouri, a 9.875 on beam against Arkansas... scored a season-high 9.925 twice on floor at Auburn and at Missouri... scored a 9.900 or better six times on vault and floor... named to the SEC Academic Honor Roll...named to the J. Reid Parker Director of Athletics fall spring honor roll

2020 (FRESHMAN)

Competed in all 10 meets on vault in addition to nine appearances on floor and four on beam... posted a high-score of 9.950 in her second floor routine against LSU... scored her best on vault at Kentucky with a 9.900 and debuted on beam with her best score (9.850) in the UGA Tri-Meet... shared one event title on floor against LSU where she tied for the Georgia's best score of the event with Rachael Lukacs and Sabrina Vega... was also Georgia's high scorer on vault in her debut at the Critique Classic (9.875)

CLUB/HIGH SCHOOL

Trained at Gymstars Gymnastics....2018 National Vault Champion, while also finishing fifth all-around, and ninth on floor and bars at the Junior Olympics Nationals...finished third on vault and ninth all-around at the 2017 Junior Olympics Nationals...finished ninth on floor at Junior Olympics Nationals in 2016... has a skill named after her in the USA Junior Olympics Code of Points, called the "Hawthorne"... 2015 floor champion, placed second in the all-around, third on vault and third on beam at the Level 9 Eastern Championships

PERSONAL

Daughter of Merry Latrice Hawthorne ... has three siblings: Marquan, Raytrice and Rayfeale Jr. ... plans on majoring in multidisciplinary studies.

CAREER HIGHS

9.9	---	9.9	9.975	---
VAULT	BARS	BEAM	FLOOR	ALL-AROUND

BELL JOHNSON

SENIOR • NORMAN, OKLA.

BELL JOHNSON

5-6 | SENIOR | NORMAN, OKLA.

NOTING BELL:

- Two-time WCGA Academic All-American
- Two-time Academic All-Big 12 first-team selection
- 2021 Academic All-Big 12 Rookie Team

2023 (JUNIOR)

Earned a career-high 9.950 during the regular season finale against No. 14 Arizona State (March 12) ... recorded a 9.850 or higher in seven meets, including three scores of 9.900-plus ... appeared as a floor specialist in 11 out of 16 meets ... named to Academic All-Big 12 first-team.

2023 (SOPHOMORE)

Appeared in all 16 meets as a floor specialist ... tied career high of 9.925 on floor against TWU (Feb. 4) ... recorded a 9.900 or higher in eight meets on floor ... named Big 12 Event Specialist of the Week Feb. 8 ... selected as a WCGA Academic All-American ... Academic All-Big 12 First Team selection.

2021 (FRESHMAN)

Appeared on floor in 13 of 16 meets...Earned a career high 9.925 on March 5 to earn her first career event title...Tallied a 9.8 or higher in nine meets.

CLUB/HIGH SCHOOL

Level 10 gymnast out of Bart Conner Gymnastics Academy where she trained under Christian Ivanov...Competed at the 2019 JO Nationals, earning 15th place finishes in the all-around and uneven bars....Was a four-time all-around state champion, earning the top spot in 2016, 2017, 2018 and 2019...Placed first on bars, beam and floor at state competition in 2019... Finished in third on both bars and in the all-around at 2019 regionals...2018 JO National qualifier after earning a third place finish on vault, fourth on bars and fifth in the all-around at regionals.

PERSONAL

Full name is Isabell Johnson...Hails from Norman, Okla... Daughter of Kim and Derrick Johnson...Has three siblings: Beth, Becca and Brandt...Plans to major in health and exercise science.

CAREER HIGHS

VAULT	BARS	BEAM	FLOOR	ALL-AROUND
---	---	---	9.95	---

KATHERINE LEVASSEUR

SENIOR • SAN ANTONIO, TEXAS

KATHERINE LEVASSEUR

5-4 | SENIOR | SAN ANTONIO, TEXAS

NOTING KAT:

- Two-time NCAA first-team All-American
- Three-time WCGA All-American
- 2023 Big 12 Winter Scholar-Athlete of the Year
- 2023 Big 12 Event Specialist of the Year
- Four-time All-Big 12 selection
- Two-time WCGA Academic All-American
- Two-time Academic All-Big 12 first-team selection
- 2023 CSC All-District Women's At-Large Team

JUNIOR (2023)

NCAA First-Team All-American on vault ... WCGA First-Team All-American on vault ... Big 12 Event Specialist of the Year ... All-Big 12 selection on vault ... earned three Big 12 Event Specialist of the Week honors... posted a 9.9 or higher on vault 12 times, including three perfect 10s ... finished the regular season ranked first in the Big 12 and fourth in the nation on vault ... ... earned a season-high 9.950 on bars against Iowa State (Feb. 3) ... competed in every meet this season... Big 12 Winter Scholar-Athlete of the Year ... named to Academic All-Big 12 first-team ... CSC All-District Women's At-Large Team Member.

SOPHOMORE (2022)

NCAA first-team All-American (bars) ... two-time All-Big 12 selection (vault, beam) ... WCGA first-team All-American (vault) ... named to All-Big 12 Championship Team on vault ... scored a career-high and perfect 10 on vault against Alabama (Jan. 9) ... posted a 9.900 or higher on vault eight times ... earned a career-high score of 9.975 on beam twice ... notched a career-high 9.975 on bars ... earned at least a 9.975 on all three events she competed in 2022 ... selected as a WCGA Academic All-American ... Academic All-Big 12 First Team selection.

FRESHMAN (2021)

Appeared on vault and bars in every meet for the Sooners in 2021...Boasts a career-high of 9.925 on vault and 9.95 on bars... Earned at least a 9.9 on vault in six meets...Earned a 9.9 or higher on bars in six meets...Two-time Big 12 Event Specialist of the Week...WCGA Second-Team Regular Season All-American on bars...All-Big 12 Bars honoree

CLUB/HIGH SCHOOL

Level 10 gymnast out of Mavericks Gymnastics in San Antonio, Texas...Trained under Steve and Gabi Arkell...Competed at the 2019 JO Nationals, earning a third place finish on vault...Earned a perfect 10 on vault to take home first place, while also adding a first place finish on floor, second place in the all-around and a fifth-place finish on beam at 2019 regionals...At the state championships, was second on bars, third on vault and the all-around, fourth on beam and fifth on floor...Picked up a fourth-place finish on bars and beam, a fifth-place finish on vault and a seventh-place finish in the all-around at 2018 J.O. Nationals.

PERSONAL

Hails from San Antonio, Texas...Daughter of John and Karen LeVasseur...Has two siblings: Jennifer and Jaclyn...Plans to major in health and exercise science.

CAREER HIGHS

10.0	9.975	9.975	---	---
VAULT	BARS	BEAM	FLOOR	ALL-AROUND

SHERIDAN RAMSEY

SENIOR • TULSA, OKLA.

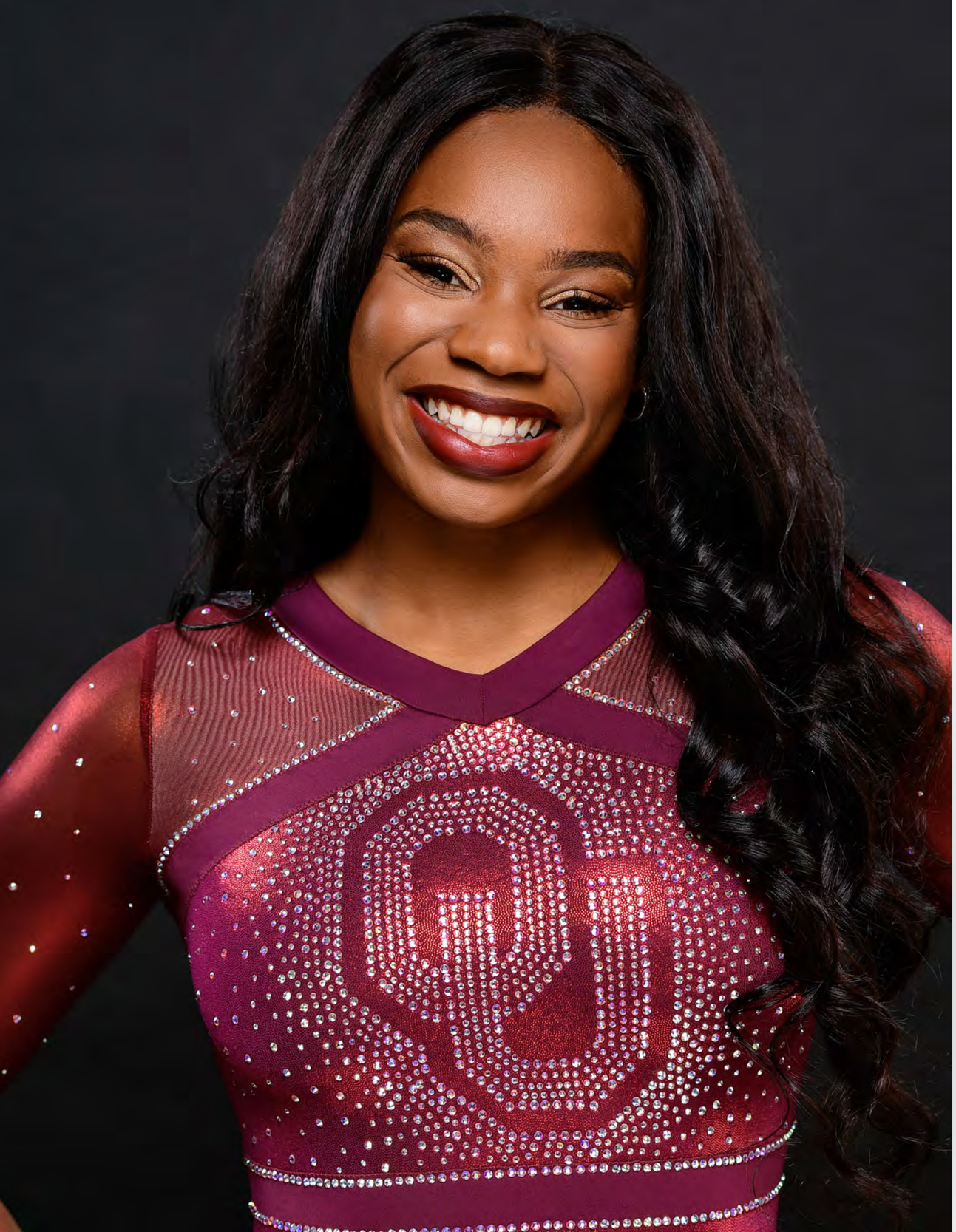

SHERIDAN RAMSEY

5-4 | SENIOR | TULSA, OKLA.

NOTING SHERIDAN

- 2021 WCGA Academic All-American
- Two-time Academic All-Big 12 first-team selection

2023 (JUNIOR)

Appeared as a vault specialist in five meets in the exhibition spot ... earned a 9.900 on vault in regular season finale against No. 14 Arizona State (March 12) ... named to Academic All-Big 12 first-team.

2022 (SOPHOMORE)

Appeared as a vault specialist in 10 of 12 meets ... earned a career high 9.875 on vault at the Arizona Quad meet (Jan. 22) ... Academic All-Big 12 first-team selection.

2021 (FRESHMAN)

Did not compete due to injury ... selected as a WCGA Academic All-American.

CLUB/HIGH SCHOOL

Level 10 gymnast out of Aim High Academy in Tulsa, Okla....At 2019 regionals, had four top-10 finishes... Placed second on vault, third on floor, fifth on beam and eighth in the all-around....At state in 2018, placed first on vault and floor, while adding a second place finish on beam and third place finish in the all-around.

PERSONAL

Hails from Tulsa, Okla....Daughter of Sterling and Rue Ramsey...Has three siblings: Cheldyn, Sterling and Shaun...Plans to major in broadcast journalism.

CAREER HIGHS

9.875	---	---	---	---
VAULT	BARS	BEAM	FLOOR	ALL-AROUND

RAGAN SMITH

SENIOR • LEWISVILLE, TEXAS

RAGAN SMITH

4-11 | FIFTH-YEAR | LEWISVILLE, TEXAS

NOTING RAGAN

- Four-time NCAA All-American
- Five-time WCGA All-American
- 2020 Big 12 Newcomer of the Year
- Seven-time All-Big 12 selection
- Three-time Big 12 individual champion
- Four-time All-Big 12 Championship Team member
- 2023 Norman Regional Beam Champion
- Three-time Academic All-Big 12 first-team selection
- 2020 Academic All-Big 12 Rookie Team

2023 (SENIOR)

NCAA Second-Team All-American on bars ... WCGA First-Team All-American on beam ... two-time All-Big 12 selection (bars, beam) ... won Big 12 beam title with a perfect score... 2023 Norman Regional Beam Champion with a perfect 10.0 ... named Big 12 Gymnast of the Week for final week of regular season (March 14) ... finished the regular season ranked in the top 25 nationally on beam (No. 5) and bars (No. 21) ... posted a 9.9 or higher on beam 11 times, including three perfect 10s... posted 10 scores of 9.900 or higher on bars ... scored eight marks at 9.900 or higher on floor...competed on bars and beam in all 16 meets, and floor in 15 out of 16 meets ... named to Academic All-Big 12 first-team.

2022 (JUNIOR)

NCAA first-team All-American (floor) ... NCAA second-team All-American (beam) ... two-time Big 12 individual champion (bars, floor) ... two-time All-Big 12 selection (beam, floor) ... WCGA first-team All-American (beam) ... WCGA second-team All-American (floor) ... two-time All-Big 12 Championship Team Member (bars, floor) ... ranked No. 1 in the nation on beam to end the regular season ... competed on bars, beam and floor in all 16 meets ... earned a 9.900 or higher on bars in four meets, including matching a career high 9.950 twice ... earned a perfect 10 on beam in back-to-back meets (Feb. 4 and Feb. 11) ... tallied a 9.925 or higher on floor in 10 of 16 meets ... named Big 12 Gymnast of the Week on Feb. 8 ... Academic All-Big 12 First Team selection.

2021 (SOPHOMORE)

First-team All-American on beam...Appeared in 14 of 16 meets for the Sooners...Posted a season-high 9.95 on beam twice...Big 12 Beam Champion...All-Big 12 Floor selection...Owns 13 scores of 9.9 or better in 2021...Tied her career-high on bars with a 9.95 at Tuscaloosa Regional.

2020 (FRESHMAN)

Big 12 Newcomer of the Year...WCGA First-team All-American (bars)...WCGA Second-team All-American (beam)...Two-time All-Big 12 selection (bars, beam)...Finished the season ranked No. 7 on bars...Appeared in all 11 meets for the Sooners, competing bars, beam and floor in all 11 meets...Earned at least a 9.9 on bars in 10 of 11 meets with a career-high of 9.95...Recorded a career-high 9.975 on both beam and floor... Competed in the all-around four times, earning a career-high 39.650 (Feb. 21)...Competed vault in four meets with a career-high 9.85...Earned nine event titles – 3 on bars, four on beam, one on floor and the all-around.

CLUB/HIGH SCHOOL

Elite gymnast at Texas Dreams Gymnastics...Trained under coaches Kim Zmeskal-Burdette and Chris Burdette...Brings a wealth of national and international experience to Oklahoma... Member of the gold-medal-winning 2018 U.S. Women's World Championship team... Won the 2017 U.S. National Gymnastics Championships all-around title...Was an alternate at the 2016 Olympics...At 2016 Olympic Trials, placed second on beam, fifth in the all-around and sixth on floor...Competed at the Jesolo Trophy in 2014, 2015, 2016 and 2018...In her final Jesolo Trophy appearance, placed second in the all-around, bars and beam... Won the all-around competition at the 2017 American Cup... Won gold as a team and on the balance beam at the 2016 Pacific Rim Championships...Placed first on bars and beam at the 2017 Secret U.S. Classic...Placed third on beam at the 2018 U.S. Classic...

PERSONAL

Hails from Lewisville, Texas...Daughter of Michael and Kerry Smith...Has two siblings, Jackson and Hudson.

CAREER HIGHS

9.85	9.95	10.0	9.975	39.650
VAULT	BARS	BEAM	FLOOR	ALL-AROUND

MEILIN SULLIVAN

SENIOR • KANSAS CITY, MO.

MEILIN SULLIVAN

5-4 | SENIOR | KANSAS CITY, MO.

NOTING MEILIN

- 2023 NCAA Elite 90 Award Winner
- Two-time WCGA Academic All-American
- 2022 Academic All-Big 12 first-team selection

2023 (JUNIOR)

Second OU gymnast and fifth Sooner to win the NCAA Elite 90 Award ... did not compete.

2022 (SOPHOMORE)

Appeared as a vault specialist twice in 2022, earning a career-high twice 9.750 on vault both times ... scored a 9.800 on an exhibition beam routine at the Arizona Quad meet (Jan. 22) ... selected as a WCGA Academic All-American ... Academic All-Big 12 First Team selection.

2021 (FRESHMAN)

Did not compete.

CLUB/HIGH SCHOOL

Level 10 gymnast out of Fuzion Gymnastics...Trained under former OU gymnasts Jackie Flanery-Heredia and Mike Heredia...Competed at the 2019 JO National Championships, earning a fifth place finish on bars... At regionals, placed first on bars and beam, third on vault and third in the all-around. Finished second on bars and the all-around, third on vault and beam and fifth on floor at the state championship...Competed at the 2018 JO Nationals, placing fifth on floor and eighth in the all-around.

PERSONAL

Daughter of Tom and Tonya Sullivan...Has one sister: Maya...Plans to major in architecture with a minor in Spanish

CAREER HIGHS

VAULT	BARS	BEAM	FLOOR	ALL-AROUND
---	---	---	---	---

JORDAN BOWERS

JUNIOR • LINCOLN, NEB.

JORDAN BOWERS

5-6 | JUNIOR | LINCOLN, NEB.

NOTING JORDAN

- Five-time NCAA All-American
- 2022 NCAA runner-up on floor
- Seven-time WCGA All-American
- 2022 Big 12 Newcomer of the Year
- Three-time Big 12 individual champion
- Eight-time All-Big 12 selection
- Four-time NCAA Regional champion
- 2023 Norman Regional Bars Champion
- 2023 Academic All-Big 12 first-team selection

2023 (SOPHOMORE)

Notched a pair of NCAA All-America honors (first-team on floor, second-team in the all-around) to bring her total to 12 All-America honors (5 NCAA, 7 regular season) ... joined OU legend Maggie Nichols as the only Sooners in program history to garner five regular season All-America honors (first-team in the all-around and on beam and floor; second-team on vault and bars) ... one of just three gymnasts in the nation to earn regular season All-America honors on all four events and in the all-around ... became the third Sooner in program history to garner five All-Big 12 honors (all four events and in the all-around) in a single season ... Big 12 all-around and floor champion ... became the seventh Sooner to win a conference all-around crown... won Norman Regional bars title with first career perfect 10 on bars ... named four-time Big 12 Gymnast of the Week ...finished the regular season ranked in the top 12 nationally in the all-around (No. 5) and on beam (No. 7), floor (No. 8), bars (No. 10) and vault (No. 11)...scored a pair of career perfect 10s (bars and floor)... earned a team best 22 individual titles in... 10th-best in program history for career titles on floor (11), vault (10) and bars (9)... competed in the all-around in all 16 meets this season... posted 10 scores of 39.600 or higher in the all-around... posted 12 scores of 9.900 or higher on bars...earned eight scores of 9.950 or higher on floor...earned seven scores of 9.950-plus on beam, including a career-high 9.975 at TWU on Feb. 19... earned seven scores of 9.900 or higher on vault...named to Academic All-Big 12 first-team.

2022 (FRESHMAN

NCAA first-team All-American (floor) ... NCAA second-team All-American (vault, bars) ... finished in second place on floor with a 9.9625 at the NCAA Championships ... WCGA first team All-American (vault) ... WCGA second team All-American (bars) ... 2022 Big 12 Newcomer of the Year ... Big 12 floor champion ... named to the All-Big 12 Championship Team on floor ... ranked No. 1 in the nation on vault to end the regular season ... three-time All-Big 12 selection (vault, bars, floor) ... 2022 NCAA Norman Regional vault, bars and floor champion ... competed in all 16 meets ... scored a 9.900 or higher on floor in 15 of 16 meets ... scored a 9.900 or higher on bars in 14 of 16 meets ... two-time Big 12 Gymnast of the Week ... five-time Big 12 Newcomer of the Week.

CLUB/HIGH SCHOOL

Former elite level gymnast at Triniti Gymnastics under Dawn and Vern Moore...Former member of the Junior and Senior National Team...Competed at the 2018 Pacific Rim Championships where earned a gold medal in the all-around, floor and team competition...Earned a bronze medal on bars at the same competition...Brought home five medals at the Pan American Championships, earning team gold, gold on bars, floor and the all-around and bronze on beam...2013-2016 Developmental Team participant...2021 USA Development Program National Team

PERSONAL

Daughter of John and Tracy Bowers...Has one sister: Felicity... Plans to major in health and exercise science.

CAREER HIGHS

10.0	10.0	9.975	10.0	39.750
VAULT	BARS	BEAM	FLOOR	ALL-AROUND

DANAE FLETCHER

JUNIOR • PHILADELPHIA, PA.

DANAE FLETCHER

5-4 | JUNIOR | PHILADELPHIA, PA.

NOTING DANAE

- 2022 NCAA first-team All-American
- 2022 All-Big 12 Championship Team
- 2022 Norman Regional vault champion
- Two-time Big 12 Event Specialist of the Week
- Two-time Big 12 Newcomer of the Week
- Two-time Academic All-Big 12 First Team selection

2023 (SOPHOMORE)

Clinched OU's sixth national championship on floor with a 9.9375...named Big 12 Specialist of the Week on Feb. 7 ... earned six scores of 9.900 or higher on floor ... posted 10 scores of 9.850-plus on bars, including a season-high 9.9125 during the NCAA Championship Final... competed in 14 of 16 meets ... earned Academic All-Big 12 first-team honors.

2022 (FRESHMAN)

NCAA first-team All-American (floor) ... competed in 15 of 16 meets ... 2022 Norman Regional vault champion ... named to All-Big 12 Championship Team on vault ... earned career highs of 9.950 on vault and 9.975 on floor against Michigan (March 4) ... upgraded her vault midseason to a Yurchenko 1.5 ... tallied a 9.925 or higher on floor in four meets ... named Big 12 Event Specialist of the Week on March 8 ... two-time Big 12 Newcomer of the Week ... Academic All-Big 12 First Team selection.

2021 (FRESHMAN)

Joined the Sooners a semester early in January 2021...Did not compete in 2021.

CLUB/HIGH SCHOOL

Former level 10 gymnast out of MG Elite...Joined the Sooners in January 2021...2019 National Level 10 JO National Team Member...Placed fourth in the all-around and won the floor championship...Attended USA developmental camps...In 2019 earned first place on bars, floor and the all-around at the New Jersey State Championships, along with first place finishes on the same events at regionals.

PERSONAL

Daughter of Shina Mitchell and the late David Fletcher...Has four siblings: Zahera, Raisjah, Eric and Atiya...Plans to major in international business and sports management.

CAREER HIGHS

9.95	9.925	---	9.975	---
VAULT	BARS	BEAM	FLOOR	ALL-AROUND

CAITIN KIRKPATRICK

JUNIOR • NORMAN, OKLA.

CAITIN KIRKPATRICK

5-5 | JUNIOR | NORMAN, OKLA.

NOTING CAITIN
- 2022 WCGA Academic All-American

2023 (SOPHOMORE)
Did not compete.

2022 (FRESHMAN)
Did not compete.

CLUB/HIGH SCHOOL
Level 10 gymnast out of Norman Oklahoma...Trained at Bart Conner Gymnastics Academy with current Sooners Bell Johnson and Jenna Dunn... Earned fourth place on floor and vault and fifth in the all-around at the 2019 state championships...Earned a sixth place finish on floor and seventh place finish on beam at regionals in 2019...In 2018, placed second on bars, third in the all-around and fourth on beam and floor at state competition.

PERSONAL
Daughter of DeNae and Richard Kirkpatrick...Has two siblings: Madalyn and Blake...Plans to major in biology.

CAREER HIGHS

VAULT	BARS	BEAM	FLOOR	ALL-AROUND
---	---	---	---	---

DANIELLE SIEVERS

JUNIOR • GARY, S.D.

DANIELLE SIEVERS

5-5 | JUNIOR | GARY, S.D.

NOTING DANIELLE

- Three-time NCAA All-American
- 2023 WCGA first-team All-American
- Two-time Big 12 individual champion
- 2023 All-Big 12 selection
- 2022 WCGA Academic All-American
- 2023 Academic All-Big 12 first-team
- 2022 Academic All-Big 12 Rookie Team
- 2023 CSC All-District Women's At-Large Team
- 2023 CSC Academic All-American

2023 (SOPHOMORE)

NCAA Second-Team All-American on floor ... WCGA First-Team All-American on vault ... All-Big 12 selection on vault ... Big 12 co-vault champion with a 9.950... named Big 12 Gymnast of the Week twice (Jan. 24, Feb. 7) ... finished the regular season ranked in the top 25 nationally on vault (No. 8) and bars (No. 21) ... boasted nine scores of 9.925 or higher on floor... scored a 9.925 or higher on bars in eight meets ... posted a 9.900 or higher seven times on vault ... competed every meet this season... named to Academic All-Big 12 first-team ... CSC All-District Women's At-Large Team Member...CSC Academic All-American

2022 (FRESHMAN)

NCAA first-team All-American (floor) ... NCAA second-team All-American (bars) ... Big 12 floor champion ... named to the All-Big 12 Championship Team on floor ... competed as the leadoff on bars in every meet ... made debut on vault against George Washington (Feb. 11) ... earned a spot in the floor lineup against Florida (Feb. 25) ... scored a 9.900 or higher on bars in 10 meets ... earned a career-high on bars with a score of 9.975 at the NCAA Championships ... named Big 12 Newcomer of the Week three times ... named Big 12 Event Specialist of the Week (Feb. 15) ... selected as a WCGA Academic All-American ... member of the Academic All-Big 12 Rookie Team.

CLUB/HIGH SCHOOL

Level 10 gymnast out of All-American Gymnastics under the direction of Gene Luke and Keli Kitaura...Three-time national floor champion...Named to the JO National Team in 2018 and earned a fourth place finish in the all-around and a fifth-place finish on vault at nationals...Excelled at the state and regional levels...Earned a first place finish on floor at regionals three years in a row....At the state level, earned first place on vault, bars, floor and the all-around in 2018 and first place on floor, vault and the all-around in 2019...2021 USA Development Program National Team

PERSONAL

Daughter of Dan and Karen Sievers...Has three siblings: Aidan, Meaghan and Devon...Sister, Meaghan, competed at Iowa State...Major is health and exercise science.

CAREER HIGHS

9.95	9.975	---	9.95	---
VAULT	BARS	BEAM	FLOOR	ALL-AROUND

MADISON SNOOK

JUNIOR • OTTAWA, ILL.

MADISON SNOOK

5-4 | JUNIOR | OTTAWA, ILL.

NOTING MADISON
- Two-Time WCGA Academic All-American

2023 (SOPHOMORE)
Did not compete

2022 (FRESHMAN)
Did not compete

CLUB/HIGH SCHOOL
Level 10 gymnast out of Legacy Elite Gymnastics...Placed third on bars and beam at state in 2019...Added a third place finish on bars and fourth place finish in the all-around at regionals...In 2018, finished in third on bars, beam and the all-around at state and placed second on floor...Has been a national qualifier every year since 2016 and finished 10th on the uneven bars in 2018.

PERSONAL
Daughter of Rob and Lisa Snook...Has three siblings: Allison, Molly and Bobbi Sue...Plans to major in art.

CAREER HIGHS

VAULT	BARS	BEAM	FLOOR	ALL-AROUND
---	---	---	---	---

AMY WIER

JUNIOR • WILDWOOD, MO.

AMY WIER

5-0 | JUNIOR | WILDWOOD, MO.

NOTING AMY
- 2022 WCGA Academic All-American

2023 (SOPHOMORE)
Earned a 9.750 in an exhibition beam routine during the conference opener at No. 9 Denver (Jan. 29).

2022 (FRESHMAN)
Posted a 9.775 in an exhibition beam routine at the Arizona Quad meet (Jan. 22) ... selected as a WCGA Academic All-American.

CLUB/HIGH SCHOOL
Level 10 gymnast out of GymQuarters Gymnastics...At regionals in 2019, finished second on beam, fifth on vault and seventh in the all-around... Added a sixth-place finish in the all-around at state along with a second place finish on beam.

PERSONAL
Daughter of Joe and Sherry Wier...Has three siblings: Alex, Ashley and Andrew...Plans to major in sports business.

CAREER HIGHS

| --- | --- | --- | --- | --- |
| | BARS | BEAM | FLOOR | ALL-AROUND |

FAITH TORREZ

SOPHOMORE • BRISTOL, WIS.

FAITH TORREZ

5-1 | SOPHOMORE | BRISTOL, WIS.

NOTING FAITH

- 2023 NCAA first-team All-American
- 2023 WCGA first-team All-American
- 2023 Big 12 Newcomer of the Year
- 2023 Big 12 floor champion
- Seven-time Big 12 Newcomer of the Week

2023 (FRESHMAN)

NCAA First-Team All-American on floor ... WCGA First-Team All-American on floor ... Big 12 Newcomer of the Year ... All-Big 12 honor on floor ... Big 12 Floor Champion... Big 12 Newcomer of the Week for seven out of 10 weeks during the regular season ... earned 14 consecutive scores of 9.925 or higher on floor ... matched a career high of 9.950 on floor 10 times ... posted 10 scores of 9.900 or higher on beam...scored a career-high and near-perfect 9.975 on bars at the Metroplex Challenge (Feb. 11) ... returned to the vault lineup for first time since the Big 12 Championship (March 18) to earn a career-high 9.925 on vault during the NCAA Championship Final ... competed in the all-around three-times including a career-high 39.525 to win her first collegiate all-around crown during the home opener vs. No. 5 Utah (Jan. 22) ... only Sooner freshmen to compete in all 16 meets.

CLUB/HIGH SCHOOL

Former elite level gymnast at Legacy Elite Gymnastics under Jiani Wu, Yuejiu Li and Anna Li ... former member of the Senior National Team ... four-time J.O. National Championship qualifier and three-time Nastia Liukin Cup participant ... three-time J.O. National Team member ... member of 2022 USA Development Program National Team ... tied for first in the all-around, and finished second on floor and third on vault at the 2022 Development Program National Championships ... made her international debut at the 2020 Gymnix International where she won a gold medal on beam and in the team competition, along with a bronze on bars ... participated in the 2019 World Team Selection Camp, placing seventh in the all-around ... at the 2019 U.S. Gymnastics Championships, finished seventh on beam ... won five medals at the 2019 American Classic, earning gold in the all-around and on vault, silver on bars and floor, and bronze on beam ... two-time J.O. National Championship all-around champion and finished first on floor in 2017 ... at the Nastia Cup, finished seventh in the all-around twice in the senior division (2019 and '22) and third in the all-around in the junior division in 2018.

PERSONAL

Hails from Bristol, Wis. ... daughter of Roy and Carrie Torrez ... has two siblings (Daniel and Taylor) ... plans to major in sociology and a minor in criminal justice.

CAREER HIGHS

9.925	9.975	9.975	9.95	39.525
VAULT	BARS	BEAM	FLOOR	ALL-AROUND

AVA SIEGFELDT

SOPHOMORE • WILLIAMSBURG, VA.

AVA SIEGFELDT

5-6 | SOPHOMORE | WILLIAMSBURG, VA.

NOTING AVA
- Big 12 Event Specialist of the Week

2023 (FRESHMAN)
Named Big 12 Event Specialist of the Week on Jan. 10 ... opened the season and her collegiate career with a career-high 9.925 on beam at the Super 16 (Jan. 7)

CLUB/HIGH SCHOOL
Former elite level gymnast at World Class Gymnastics under Tami and Rex Harrison ... former member of the Junior and Senior National Team ... finished 14th in the all-around at the 2021 U.S. Olympic Trials ... at the 2021 U.S. Championships, tied for 11th on bars, finished 12th on beam and 15th in the all-around ... three-time GK Classic participant, including in 2019 where she finished eighth on bars in the junior division ... participated in the American Classic three-times, finishing second on bars, third on floor and seventh in the all-around as a junior ... Tied for fourth on vault at the 2018 J.O. National Championships.

PERSONAL
Hails from Williamsburg, Va. ... daughter of Amber Siegfeldt ... plans to major in health and exercise science.

CAREER HIGHS

---	---	9.925	---	---
VAULT	BARS	BEAM	FLOOR	ALL-AROUND

ASPEN LENCZNER

FRESHMAN • OAK CREEK, WIS.

ASPEN LENCZNER

5-2 | FRESHMAN | OAK CREEK, WIS.

CLUB/HIGH SCHOOL

Lvel 10 gymnast out of Salto Gymnastics where she trained under Vitali Rudnitski, Kristen Kremer, Brittany Solberg and Juliet Holden...Placed fourth in the all-around at the 2023 Women's Development Program National Championship...Finished first on vault at the 2023 Wisconsin Level 10 State Championships...Three-time Development Program National Championship qualifier

PERSONAL

Daughter of Daniel and Christine Lenczner...has an older sister, Gianna, and older brother, Brandon... sister Gianna is a gymnast at the Universtiy of Arizona...plans to major in nutritional sciences.

GET TO KNOW ASPEN LENCZNER

FAVORITE FOOD:
Mangoes

FAVORITE LATE NIGHT SNACK:
Chocolate chips

THREE WORDS THAT DESCRIBE ME:
Outgoing, spontaneous and funny

MOST MEMORABLE PERSONAL SPORTS MOMENT:
Committing to OU

FAVORITE TV SHOW:
Friends

CELEBRITY CRUSH:
Riley Green

FAVORITE SPORTS MOVIE:
The Blind Side

FAVORITE NON-SPORTS MOVIE:
The Mistletones

FAVORITE MUSICAL ARTIST:
Cody Johnson

FAVORITE OU SPORT TO WATCH:
Gymnastics and football

FAVORITE PRO TEAM:
Milwaukee Bucks

FAVORITE GYMNAST:
Maggie Nichols

HANNAH SCHEIBLE

FRESHMAN • KIMBALL, MICH.

HANNAH SCHEIBLE

5-3 | FRESHMAN | KIMBALL, MICH.

CLUB/HIGH SCHOOL

Level 10 gymnast out of All American Flames Gymnastix where she trained under her parents, Joe and Melinda... 2023 Nastia Liukin Cup vault champion...2023 all-around, vault and beam champion at Women's Development Program National Championship...Three-time beam national champion...Two-time all-around national champion... three-time Development Program National Team member (2021, '22, '23)...seven-time national champion...two-time Nastia Liukin Cup qualifier

PERSONAL

Daughter of Joe and Melinda Scheible...has one brother: Zachary...plans to major in nutritonal sciences.

GET TO KNOW HANNAH SCHEIBLE

FAVORITE FOOD:
Any sort of fruit

FAVORITE LATE NIGHT SNACK:
Grapes

THREE WORDS THAT DESCRIBE ME:
Passionate, committed and positive

MOST MEMORABLE PERSONAL SPORTS MOMENT:
Signing with the University of Oklahoma

FAVORITE TV SHOW:
Guy's Grocery Games

CELEBRITY CRUSH:
Gavin Casalegno

FAVORITE SPORTS MOVIE:
The Blind Side

FAVORITE MUSICAL ARTIST:
Brandon Lake

FAVORITE OU SPORT TO WATCH:
Football

FAVORITE PRO TEAM:
Detroit Lions

FAVORITE SUPERHERO:
Iron Man

FAVORITE GYMNAST:
Shawn Johnson

CAITLIN SMITH

FRESHMAN • HOUSTON, TEXAS

CAITLIN SMITH

5-1 | FRESHMAN | HOUSTON, TEXAS

2023 (FRESHMAN)

Joined the Sooners in January 2023 but did not compete.

CLUB/HIGH SCHOOL

Level 10 gymnast out of World Champions Centre under Olympic coaches Cecile and Laurent Landi...Three-time qualifier to Women's Development Program National Championship...2019 All-Around National Champion...Named to the JO National Team in 2019...2022 Texas State Champion on bars...2021 Texas State Champion in the all-around.

PERSONAL

Daughter of David and Shelia Smith...Father, David, is an OU alum...has one sister, Rebekah...plans to major in marketing and communications.

GET TO KNOW CAITLIN SMITH

FAVORITE FOOD
Steak

FAVORITE LATE-NIGHT SNACK
Popcorn

THREE WORDS THAT DESCRIBE ME
Persistent, passionate and empathetic

MOST MEMORABLE PERSONAL SPORTS MOMENT
Winning the all-around title at my very first nationals.

FAVORITE TV SHOW
Criminal Minds, Outer Banks and NCIS

CELEBRITY CRUSH
Chris Evans

FAVORITE NON-SPORTS MOVIE
Ocean's 8 and Top Gun: Maverick

FAVORITE OU SPORT TO WATCH
Football and baseball

FAVORITE PRO TEAM
Houston Astros

FAVORITE GYMNAST
Maggie Nichols

KEIRA WELLS

FRESHMAN • AUGUSTA, KAN.

KEIRA WELLS

5-2 | FRESHMAN | AUGUST, KAN.

CLUB/HIGH SCHOOL

Level 10 gymnast out of 316 Gymnastics Academy where she trains under Tristian Rodriquez...Five-time level 10 national qualifier...three-time national vault champion ('19, '21. '22)...Earned a perfect 10 on vault at the 2021 regional championship...2021 Kansas State Champion in the all-around, vault, beam and floor.

PERSONAL

Daughter of Aaron and Amy Wells...has two siblings: Keely and Chase...plans to major in creative media production.

GET TO KNOW KEIRA WELLS

FAVORITE FOOD:
Pasta

THREE WORDS THAT DESCRIBE ME:
Confident, outgoing and focused

MOST MEMORABLE PERSONAL SPORTS MOMENT:
When KJ offered me a spot on the team.

FAVORITE TV SHOW:
Vampire Diaries

FAVORITE SPORTS MOVIE:
Athlete A

FAVORITE NON-SPORTS MOVIE:
Fantastic Beasts and Where to Find Them

FAVORITE MUSICAL ARTIST:
Morgan Wallen

FAVORITE OU SPORT TO WATCH:
Football

FAVORITE PRO TEAM:
Kansas City Chiefs

TEAM BEHIND THE TEAM

KJ KINDLER

HEAD COACH - EIGHTEENTH SEASON

475-48-2 RECORD AT OU

COACHED OU TO SIX NATIONAL TITLES ('14,'16,'17, '19, '22, '23)

ONLY COACH TO LEAD TWO PROGRAMS TO THE SUPER SIX

THREE-TIME NATIONAL COACH OF THE YEAR

15-TIME BIG 12 COACH OF THE YEAR

COACHED 179 ALL-AMERICANS

It has been 18 years since Oklahoma Athletic Director Joe Castiglione brought head coach K.J. Kindler to Norman to lead the Oklahoma women's gymnastics program. In the last two decades, Kindler has seen her transformative vision for the Sooner program become a reality.

A three-time National Coach of the Year, Kindler led her program exactly where many said it could never go. OU's head coach has taken the Sooners to the absolute height of the NCAA gymnastics world with NCAA Championships in 2014, 2016, 2017, 2019, 2022 and 2023, 12 top-three national finishes, 13 straight regional titles, 179 All-America honors and 13 Big 12 titles.

The 2023 Big 12 Coach of the Year, Kindler once again led her team to the triple crown of gymnastics with an NCAA Championship, NCAA Norman Regional title and Big 12 Championship. For the second time in school history, the Sooners won back-to-back national titles, also achieving the feat under Kindler in 2016-2017.

Eight Sooners combined for 10 All-America honors and Olivia Trautman capped off her illustrious Sooner career as the seventh gymnast in program history to win an NCAA individual title and fourth on vault. At the 2023 Big 12 Championship, six Sooners claimed a total of eight individual crowns as OU won every event and the all-around. Katherine LeVasseur was named the Big 12 Event Specialist of the Year and Faith Torrez was crowned the Big 12 Newcomer of the Year. As a team, the Sooners set the highest team score in Big 12 Championship history with a 198.400.

Under Kindler, the Sooners broke two incredible records, setting the program best on beam with a 49.800 at the 2023 Big 12 Championship and their best score in program history with a 198.575 against West Virginia.

Not only did the Sooners excel on the competition floor in 2023, but academically as well. Meilin Sullivan became the second Sooner to win the NCAA Elite 90 Award, following in the footsteps of two-time winner Emma LaPinta. Katherine LeVasseur was named the Big 12 Winter Scholar Athlete of the Year and a College Sports Communicators Academic All-District Selection. Danielle Sievers and Olivia Trautman were named College Sports Communicators Academic All-Americans – the first time that multiple OU gymnasts received the honor.

The 2022 Big 12 Coach of the Year, Kindler led her team to the triple crown with a Big 12 Championship, the Norman Regional title and the NCAA Championship. The 2022 squad went 31-2 on the season, posting an undefeated record at home with their only losses in top-five matchups. The Sooners had a comeback for the ages at the NCAA Championship, climbing from fourth place after the first rotation to claim the crown with an incredible beam routine from Ragan Smith.

Nine Sooners combined for 14 All-America honors at the NCAA Championship with two top-three finishes in Jordan Bowers earning second on floor and Allie Stern coming in third on vault. Bowers was crowned the Big 12 Newcomer of the Year and Carly Woodard was named the Big 12 Event Specialist of the Year.

With Kindler named the Big 12 Coach of the Year, the Sooners finished the 2021 season as the National Runner-Up, their fourth top-two finish in the last six years. Kindler led her squad to a 30-2 season, with the only losses coming at the Big 12 Championship and the NCAA Finals. The Sooners won their 11th-straight regional title, knocking off host Alabama who lost a regional at home for the first time in program history.

Anastasia Webb had a season to remember as she became the first OU gymnast to earn CWSA Top Three Honors after being named the 2021 Honda Sport Award Winner. Webb joined an elite group of collegiate gymnasts, becoming the ninth to ever win three titles in one championship as she was crowned the all-around, vault and floor champion.

Six Sooners combined for a nation-best 15 All-America honors, including Webb's five first-team accolades. Webb was the only gymnast in the country to earn first-team nods on every event and the all-around. Olivia Trautman also brought home five All-America honors with a first team nod in the all-around and second-team honors on all four events.
Webb was crowned the Big 12 Gymnast of the Year, while Karrie Thomas was named the Big 12 Event Specialist of the Year.

The 2020 season was shortened due to the outbreak of COVID-19. In the time the Sooners had to compete, Kindler's squad was ranked No. 1 for the entire season and posted the nation's top score with a 198.450. The Sooners were undefeated at 16-0 before the season was canceled.

Five Sooners combined for a nation-best 14 All-America honors, including Maggie Nichols' five first-team honors. Nichols and Ragan Smith brought home a pair of Big 12 Conference Awards, being named the Gymnast and Newcomer of the Year, respectively.

The 2019 season was one for the record books as the Sooners finished with a 32-0 record and a fourth national championship. Just the second undefeated season in program history, Kindler's squad held the No.1 ranking all season en route to posting a 198.3375 at the NCAA Championships to end their season with yet another national title.

Eight gymnasts combined for 17 All-America honors including Jade Degouveia, Brenna Dowell, Nicole Lehrmann, Maggie Nichols, Karrie Thomas, Olivia Trautman, Anastasia Webb and Carly Woodard. Dowell and Nichols were national champions once again as Dowell earned the floor title and Nichols defended her all-around crown while also taking home a share of the vault title. Nichols was just the sixth gymnast in NCAA history to earn back-to-back all-around titles and became the OU record older for career individual titles with six.

Dowell, Degouveia and Trautman swept the Big 12 Conference Awards, being named the Gymnast, Event Specialist and Freshman of the Year, respectively. It marked the third-straight year that OU swept the yearly awards and fifth time overall.

The Sooners won their eighth-straight Big 12 title and 10th straight regional title while posting a third consecutive season with an RQS over 198. OU notched eight scores of 198 or better in 2019, including posting the highest away score in NCAA history with a 198.475 at the Athens Regional.

In 2018, the Sooners were the No. 1 team in the nation the entire season, culminating in a runner-up finish at the NCAA Championships. The Sooners earned their seventh-straight Big 12 title and ninth straight regional title along the way to setting a program and NCAA record of 10 scores of 198 or better during a season. The Sooners finished the season with three-consecutive scores of 198 or better, a feat they achieved three times throughout the season.

Eight gymnasts combined for 16 All-America honors, including Stefani Catour, Jade Degouveia, Brenna Dowell, AJ Jackson, Nicole Lehrmann, Maggie Nichols, Bre Showers and Anastasia Webb. Dowell and Nichols became individual national champions, with Dowell earning the vault title and Nichols taking home the all-around, bars and floor titles. Additionally, the Sooners added 10 regular season All-America accolades from the NACGC/W. Nichols became a five-time All-American, joining Chayse Capps (2016) and Kelly Garrison (1988) as the only Sooners to accomplish the feat.

In 2017, the Sooners won their second straight and third overall national title with a 198.3875, the highest ever score by any team at the NCAA Championships. OU finished the year with a perfect 33-0 overall record, the first undefeated season in program history.

Five gymnastics combined for 12 All-America honors, including Chayse Capps, Stefani Catour, AJ Jackson, Nicole Lehrmann and Maggie Nichols, while Lehrmann and Nichols became individual national champions on the bars. Additionally, OU paced the nation with 14 regular season All-America accolades from the NACGC/W.

Kindler earned Co-Big 12 Coach of the Year and South Central Region Coach of the Year honors in a season that saw her squad win the conference for a sixth straight season and advance to national meet behind an eighth straight regional win.

In 2016, the Sooners snagged their second national title in program history and first outright win, posting a 197.675 during the Super Six in Fort Worth, Texas.

The meet capped a season in which the Sooners posted a 38-1-0 overall record, with their lone loss coming in their season opener. Nine Sooners earned a program-record 18 All-America honors. Leading the way was junior Capps, who was named a five-time All-American.

The Sooners continued their recent postseason dominance in 2016, securing an unprecedented fifth straight Big 12 title and a seventh consecutive regional crown, doing so at the NCAA Iowa City Regional. In total, seven Sooners earned a combined 10 regular season All-America accolades from the NACGC/W.

Kindler's 2015 Sooners were impressively dominant throughout the season, earning a perfect 14-0 record during the regular season for the nation's only undefeated regular season. The Sooners also spent the entirety of the regular season ranked No. 1 nationally, earning the top spot in the rankings for an impressive 12 straight weeks. OU captured its fourth consecutive Big 12 Championship (a league first), the NCAA Norman Regional title and 11 regular season All-America honors.

Kindler led her Sooners to a strong finish at the NCAA Championships in Fort Worth as the team achieved its fifth Super Six appearance since 2010, taking third place overall. Kindler's OU squad earned a then-program-record and nation-leading 13 All-America honors and every Sooner competing in event finals finished in the top 10 nationally on their individual events.

In recognition of Oklahoma's extraordinary and dominant season, NCAA gymnastics coaches voted Kindler the 2015 National Coach of the Year. Kindler has been named Coach of the Year three times in her career (2005, 2010, 2015), including two times as head coach at Oklahoma.

A visionary with the heart and willpower to accomplish what few thought was possible, Kindler made Oklahoma only the sixth team in NCAA history to win a women's gymnastics championship in the 2014 season. Kindler's 2014 Sooners were Big 12 champions, NCAA Minneapolis Regional Champions and earned nine NCAA All-America awards. She also coached three gymnasts to top-two finishes at the NCAA Championships, including balance beam champion Taylor Spears. Spears became OU's first individual national champion in 26 years and was joined by Maile'ana Kanewa (floor exercise) and Haley Scaman (floor exercise) in earning top-two NCAA finishes.

The 2014 Sooners won their title in record-breaking fashion at the 2014 NCAA Championships, posting a meet-record 198.175 to tie Florida atop the podium. OU earned program-record scores at an NCAA Championship meet on three out of four events.
In 2013, Kindler led OU to the program's third NCAA Super Six team finals appearance. The squad earned seven All-America honors en route to a second-place team effort overall, tying for the highest finish in program history. The performance marked OU's third top-three finish in the last four seasons under Kindler.

Kindler's 2010 team also achieved a second-place finish in OU's first-ever Super Six appearance. With the performance, Kindler became the first head coach in NCAA history to lead two separate programs to the Super Six (Iowa State--2006; Oklahoma--2010, 2011, 2013, 2014, 2015, 2016 and 2017).

The 2013 season marked one of the finest in Oklahoma program history. OU spent the entirety of the season ranked in the top three nationally, including two weeks at No. 1. The primary beam coach, Kindler led the beam squad to a No. 1 ranking for 11 consecutive weeks during the regular season. OU defeated nine top-25 teams, including four top-10 squads, en route to the program's 11th conference title and an NCAA Regional championship.

The Sooners' regular season efforts were recognized with a nation-best 11 NACGC/W All-America awards. Kindler's leadership throughout the team's stellar season earned her Coach of the Year honors from the Big 12 and the South Central Region.

Kindler's OU squad was marked by excellence at both the team and individual levels in 2013. The team posted a 197.375 at the NCAA Championships to finish as the nation's runner-up, tying for the highest finish in Sooner history. OU scored a 197.000 or better at 13 meets in 2013, tying an NCAA record for most such meets in a single season.
In 2012, Kindler led the Sooners to team titles at the Big 12 Championship and the NCAA Champaign Regional. Kinder was named conference coach of the year and OU captured seven All-America awards and a seventh-place finish in the country.

Kindler was named the South Central Regional Head Coach of the Year in 2011 after guiding OU to its third undefeated regular season in four years. A program-best 11 OU gymnasts were named All-Americans as the Sooners went on to win an NCAA Regional title and finish third in the nation.

On Jan. 23, 2011, Kindler collected her 100th win with the OU program as the Sooners defeated TWU, 196.175-193.050. OU is a combined 179-48-2 in seven seasons under Kindler; she has helped the program to its four best win percentages in program history in the last four seasons.

In 2010, the National Coach of the Year, Regional Coach of the Year and Big 12 Coach of the Year led Oklahoma to a national runner-up finish at the

NCAA Championships with seven All-Americans, including Big 12 Sportswoman of the Year Hollie Vise. Vise was an All-American on bars, beam and floor and finished as the national runner-up on bars and floor.

Under the direction of Kindler, the Sooners closed 2010 with a final record of 29-3. The win total broke the previous program best of 26 that was set in 1989 under Becky Switzer. Kindler guided the Sooners to the only undefeated regular season in the NCAA in 2010 (22-0) en route to postseason titles at the Big 12 Championship and NCAA University Park Regional. OU was ranked first or second in every regular season poll in 2010, as the Sooners were the only squad in the country to score above a 196.000 in every meet.
Oklahoma also picked up its first win over a No. 1 opponent in program history in 2010 with a 197.950-197.275 victory over top-ranked Alabama on March 5. OU eclipsed its previous program best (197.725) by 0.225 in the win, which was the highest score in the NCAA that season.

Kindler's squad continued its Big 12 dominance, winning its third straight Big 12 title with a team score of 197.175, the highest score by a conference champion since 2001. OU swept all four team event titles and won at least a share of all four individual event titles.
The Sooners won their second-straight Big 12 title in 2009, while posting individual event titles on bars and beam at the conference championship. Megan Ferguson earned All-America status with her stellar performance on beam as the Sooners won eight beam titles in 2009.

In 2008, Kindler guided Kiara Redmond as the senior capped off her illustrious career with four additional All-America honors, moving her career total to nine - the highest tally of any gymnast in program history. The 2008 campaign started with 21 consecutive victories, including all 18 regular season meetings, as OU finished the regular season as the only undefeated team in the country.

Oklahoma produced a conference-leading nine spots on the 2008 regular season All-Big 12 Team. OU recorded only two scores lower than 9.8 in the final three events of the 2008 conference championship as the Sooners clinched at least a share of all four individual event titles - marking just the third time in Big 12 history that a school clinched at least a share of all four apparatus wins.
Named head coach of the Sooners in the summer of 2006, Kindler quickly positioned the OU squad among the nation's elite in her first season in Norman in 2007. That year, the Sooners rattled off a streak of 12 consecutive victories, nine of which came on the road, including an upset of then-No. 6 Nebraska in Lincoln, a feat no OU team had accomplished since 1991.

Oklahoma finished second at the Big 12 Championships before heading to the NCAA Central Regional, taking second place before finishing eighth at the NCAA Championships, the highest finish up to that point in program history.

"We are dedicated to filling our staff with the best and brightest minds in coaching," said OU Athletics Director Joe Castiglione upon Kindler's hiring. "K.J. Kindler brings a reputation of great achievement in all aspects of leading a program." "She impressed us not only with her accomplishment to this point, but with her lofty goals for the future and her plan for reaching those goals. We are thrilled to work with K.J. and her staff as we pursue championships."

Prior to her hiring at OU, Kindler spent six seasons as the head coach at Iowa State. In her final season in Ames in 2006, Kindler led Iowa State to its third trip to the NCAA Championships and its first appearance in the Super Six team finals.

The 24-10 Cyclones produced three All-Americans for a second-consecutive season while posting an undefeated mark at home, a 10-1 dual record and an 8-1 standard in duals against ranked opponents. The team also snapped Nebraska's 60-meet home winning streak.

The 2006 squad won its first Big 12 Championship since 2000, and three Cyclone gymnasts earned either an outright or share of an individual title at the meet.

During six seasons at ISU from 2001-06, Kindler coached nine regional event champions, seven NCAA individual championship qualifiers and 13 Big 12 champions.

Kindler, an Iowa State graduate, joined the Cyclone staff as an assistant coach in 1992.

As an ISU gymnast, Kindler was a three-time MVP for the Cyclones and runner-up in the all-around at the 1992 Big Eight Championships. She was the school's first individual NCAA Regional qualifier and competed three times in the postseason meet.

Kindler hails from Lake Elmo, Minn., and trained under Mary Jane Olsen at Hamline University in St. Paul. In high school, she moved to Connecticut and trained under Frank and Laurie DeFrancesco at Arena Academy in Stamford and Walter Hawkes at Wilton High School. In Connecticut, she won multiple conference and state titles.

The eldest of five siblings, Kindler hails from a gymnastics family. One sister, Lori, competed at the University of Minnesota. She and her husband own and operate Flips Gymnastics in the Twin Cities area. Kindler's nieces, Emma and Lucy Kindler, enjoy recreational gymnastics.

Kindler is married to OU assistant coach Lou Ball. The couple has two daughters, Maggie and Adelade.

LOU BALL

ASSOCIATE HEAD COACH - EIGHTEENTH SEASON

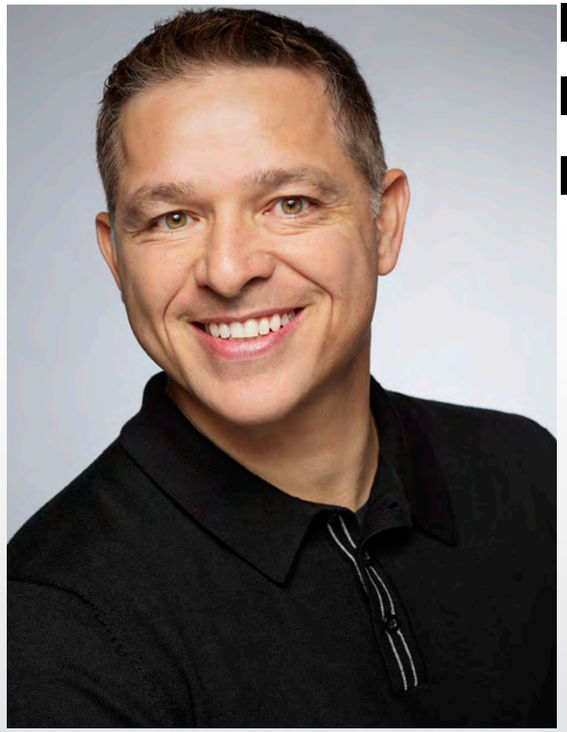

TWO-TIME NATIONAL ASSISTANT COACH OF THE YEAR

EIGHT-TIME REGIONAL ASSISTANT COACH OF THE YEAR

COACHED 79 ALL-AMERICANS ON VAULT AND BARS

COACHED 33 BIG 12 CHAMPIONS ON VAULT & BARS

COACHED FOUR GYMNASTS TO A VAULT NATIONAL TITLE

COACHED THREE NATIONAL CHAMPIONS ON BARS

Associate head coach Lou Ball enters his 18th season with Oklahoma women's gymnastics in 2024. He serves as the primary coach on vault and co-coach on uneven bars.

The 2010 and 2020 National Assistant Coach of the Year along with fellow OU associate head coach Tom Haley, Ball has aided OU to 11 top-three finishes at the NCAA Championships (2010, 2011, 2013, 2014, 2015, 2016, 2017, 2018, 2019, 2022 and 2023), including Oklahoma's first-ever NCAA championship effort in 2014 and second, third, fourth, fifth and sixth title runs in 2016, 2017, 2019, 2023. The Sooners also notched NCAA runner-up finishes in 2010, 2013, 2018 and 2021 and have finished no lower than third in the NCAA Final since their first appearance in 2010.

Ball has been named Region Assistant Coach of the Year eight times in his career and has helped OU to 13 Big 12 championships and 13 straight NCAA Regional titles. OU has garnered 127 All-America honors on bars and vault under Ball's leadership, including four of the last five individual national vault champions, Olivia Trautman (2023), Anastasia Webb (2021), Maggie Nichols (2019) and Brenna Dowell (2018). He also coached Nichols and Nicole Lehrmann to co-national champions on bars in 2017 and Nichols to another NCAA co-bars title in 2018. Ball also coached Haley Scaman to a prolific vaulting career at Oklahoma, including top-three NCAA individual finishes in 2014 and 2015. Ball's efforts have also resulted in 33 Big 12 individual champions (18 on bars, 15 on vault) and 14 gymnasts to 40 perfect 10s (29 on vault, 11 on bars).

For the 2023 season, Ball's vault and bars squads finished the season ranked No. 1 in the nation on each event and earned 25 team titles. Ball helped seven Sooners combined for nine All-America honors on both vault (six) and bars (three), while the squads totaled 31 individual event titles on the events, including Trautman who won OU's fourth NCAA vault title. Ball coached three Sooners to a combined five perfect 10's on vault and bars, including four on vault. During the NCAA postseason, Ball helped OU to the second-best NCAA Championships bars score in program history. and posted the best regional score in program history on bars and second-best regional score on vault during the Norman Regional Final. Ball aided five gymnasts to a total of seven top-25 national rankings to finish the regular season, including four on bars and three on vault. Four of those finishes were in the top-10 on those events.

In 2022, Ball was instrumental in leading the Sooners to an NCAA and program-record 49.825 on bars. The Sooners' 49.6625 on vault at the NCAA Championships was a program record at an NCAA event. Under Ball's leadership, seven All-America honors were earned on vault and bars in 2022. The vault and bars squads combined for 28 team event titles and 36 individual event titles. Three Sooners scored perfect 10s on vault in LeVasseur, Allie Stern and Jordan Bowers.

In 2021, Ball was instrumental in leading Webb to the vault national title. Webb (vault, bars), Stern (vault), Trautman (vault, bars) and Audrey Davis (bars) all earned All-America honors under Ball in 2021. The vault and bars squads earned 27 team event titles and 31 individual event titles.

Webb, Trautman and Evy Schoepfer all earned perfect scores on vault in 2021. Davis upgraded her vault from a Yurchenko full to a 1.5 in the middle of the season, earning a career-high 9.950 on her upgraded vault.

In a shortened 2020 season due to COVID-19, Ball led the Sooners to 10 team titles vault and bars. The squad also combined for 25 individual event titles on vault and bars with a pair of gymnasts combining for seven perfect 10s – six on vault and one on bars. Ball helped Nichols and Webb to a No. 1 and No. 2 ranking, respectively, on vault.

Nichols (vault, bars), Stern (vault), Webb (vault) and Jade Degouveia (vault) all earned WCGA All-America honors under Ball in 2020. As a team, the Sooners finished the year ranked No. 1 on vault and bars.

The 2019 Sooners picked up seven All-America accolades on vault and bars, led by the national championship performance from Nichols on vault. Nichols also received honors on bars, while Dowell (vault), Lehrmann (vault, bars), Thomas (bars) and Webb (bars) were recognized.

The team captured a total of 17 vault titles and 16 bar titles under Ball's leadership, including a program-record 49.725 on bars against Florida. The Sooners became the first team since the devaluation of the Yurchenko full to field a lineup of six 10.0 start value vaults, securing a season-best 49.625 with six Yurchenko 1.5s.

Ball helped Nichols to a Big 12 title on bars. Nichols and Lehrman each recorded a perfect 10 on bars, while Nichols and Dowell scored perfect 10s on vault under Ball's leadership.

The 2018 Sooners picked up seven All-America accolades on vault and bars, led by the national championship performances from Dowell and Nichols on vault and bars, respectively. Nichols also received honors on vault, while Degouveia (vault), Lehrmann (bars), Stefani Catour (bars) and Bre Showers (vault) were recognized.

The team captured a total of 14 titles on vault and bars under Ball's leadership, including a program-record 49.725 on bars at the Big 12 Championships. The Sooners counted five scores of 9.900 or better, including four scores of 9.950 or better, highlighted by a 9.975 from Lehrmann to earn the Big 12 Championship. Nichols turned in a 10.0 on the bars at the NCAA Championships, just the seventh gymnast in NCAA history to do so.

The 2017 Sooners picked up six All-America accolades on vault and bars, led by the national-championship performances from Lehrmann and Nichols on the bars. Nichols also received honors on vault, while Catour (bars), Chayse Capps (vault) and AJ Jackson (vault) were recognized.

The team captured a total of 14 titles on vault and 15 on bars under Ball's leadership and exploded for a program-record 49.700 on bars at TWU. The event was highlighted by a pair of perfect 10.0s from Lehrmann and senior McKenzie Wofford, who became the first Sooners to post perfect marks on the same event in the same meet. Nichols also posted a 10.0 on bars in 2017 and turned in two perfect scores on vault in her freshman campaign.

In 2016, Ball coached four All-Americans on both vault and bars as he helped lead the Sooners to their second NCAA title. Earning first-team accolades on vault were Scaman, Keeley Kmieciak, Hunter Price, while Capps snagged second-team honors. Capps was also a first-team honoree on bars along with Wofford and Lehrmann, and Jackson received second-team recognition.

Ball's gymnasts secured 12 team titles on vault and 16 on bars, highlighted by 10 individual bars crowns for Wofford. The Sooners twice set the then-program-best mark on bars (49.675) in 2016, doing so against Arizona and at the Big 12 Championship, fueled by Kmieciak's perfect 10 on the apparatus, just the second in the history of the conference meet. Ball coached three Big 12 Champions (Kmieciak and Jackson on vault, Kmieciak on bars) and two NCAA Iowa City Regional Champions (Capps on vault, Wofford on bars).

Ball's coaching efforts led Oklahoma to strong performances throughout the 2015 season on both vault and uneven bars. OU captured 11 team titles on vault and 13 on bars while totaling 32 individual event titles combined on the two events.

On vault, Ball guided an impressive four Sooners to All-America accolades, including first-team honors for Scaman and Jackson. Scaman posted a 10.0 on vault under Ball's coaching during the regular season and finished third nationally on the event at NCAA event finals. Ball also guided Jackson to the Big 12 and NCAA Norman Regional individual titles on vault.

Several Sooners also shone on uneven bars under Ball's guidance in 2015, including first-team All-Americans Dowell, Kmieciak and Wofford. Wofford had a dominant season, earning eight individual titles while finishing fourth nationally on bars at NCAA event finals. Dowell earned the nation's first 10.0 on bars in January and Kmieciak enjoyed a stellar championship showing on the event as well. Ball also led Rebecca Clark to a share of the Big 12 title on uneven bars.

Ball helped lead Oklahoma to the best season in program history in 2014, coaching the Sooners to a first NCAA title, an NCAA Regional championship and a Big 12 title. Ball also led a resurgence of the Oklahoma vaulting corps in 2014. His Sooners averaged a program-best 49.475 over the course of the season on the event, winning 12 event titles throughout the season. OU notched five of the top six scores all-time for an Oklahoma team, including a program-record 49.700 at the NCAA Minneapolis Regional in April. Two of Ball's gymnasts were named All-Americans on the event (Scaman and Maile'ana Kanewa), and Scaman posted OU's first perfect 10.0 on the event since 2010 in March.

On uneven bars, Ball and Haley coached senior Taylor Spears to first-team All-America honors at NCAAs for her performance. Ball and Haley's gymnasts won 11 total uneven bars titles throughout the season.

In 2013, Ball helped coach OU to a national runner-up finish at the NCAA Championships, tying for what was then the best finish in program history. The Sooners won a Big 12 championship and took top honors at the NCAA Norman Regional en route to their record-setting performance.

Ball's vault squad captured a total of 13 individual event titles on the season. Under Ball's tutelage, freshman Maile'ana Kanewa overcame preseason surgery to earn top honors on vault three times, including the Big 12 vault championship. Ball also coached Madison Mooring to first-team All-America honors and an appearance in the NCAA individual finals on the event.

Ball and Haley teamed up to coach three Sooner gymnasts to All-America honors on bars. Clark and Erica Brewer both earned first-team All-America honors and top-10 NCAA finishes on the event, while Brie Olson was a second-team All-American. Ball and Haley's gymnasts captured 18 titles on bars throughout the season.

In 2012, Ball helped coach OU to a Big 12 championship, regional championship and seventh-place national finish, marking Oklahoma's ninth-straight trip to the NCAAs.

Oklahoma's 2011 squad earned its third undefeated regular season in four years while 11 gymnasts captured All-America honors. Ball again earned coach of the year honors at the regional level as he aided OU to the NCAA Norman Regional title and a third-place performance at the NCAA Championships.

In 2010, OU finished in a program-best second place after making its first-ever NCAA Super Six team finals appearance. The Sooners also went undefeated in the regular season, beat No. 1 Alabama and eight other top-25 opponents, claimed their third-straight Big 12 Championship and won the 2010 NCAA University Park Regional title.

OU won 12 of 13 team event titles on bars under the direction of Haley and Ball, while Hollie Vise earned All-America distinction and was NCAA Runner-Up on the apparatus. The Sooners didn't count a fall on the apparatus in 2010 and posted only two team scores below 49.000.

Ball's vault squad posted a team score of 49.000 or higher in 14 of 15 competitions in 2010. OU won the team vault title 11 times in 2010, including the Big 12 vault title and NCAA University Park Regional vault title.

Under Ball's leadership, an OU gymnast won the individual vault title 11 times, including the Big 12 vault title (shared by Jackie Flanery, Olson and Natalie Ratcliff). Ball also helped Sara Stone achieve the program's first perfect score since 2008 when Stone posted a 10.0 on vault at Michigan State.

In 2009, OU closed the year with top-10 team rankings on both vault and bars and won a combined 14 team titles on the two events. Every member of the 2009 Oklahoma vault lineup posted a season high of at least 9.850, including three with scores higher than 9.900.

Ball's expertise on the two events was evident in 2008 as Oklahoma closed the season ranked first in the Big 12 and 10th in the country on both apparatuses. OU won 11 bars titles and notched 10 wins on vault during the regular season, capped off by 23 individual event titles on the two events alone.

In his first season at OU in 2007, Ball also guided Brittney Koncak-Schumann to All-America status on vault.

Prior to joining the Oklahoma program, Ball spent 11 years as administrative assistant coach at Iowa State where he was named the 2005 NACGCW National Co-Assistant Coach of the Year. He was also honored as an NCAA Regional Assistant Coach of the Year in 2004 and 2002.

At Iowa State, Ball served as the primary coach on vault and uneven bars. During his tenure in Ames, the Cyclones rewrote the school record books on both events and six of his gymnasts won Big 12 titles on bars. Ball also coached a two-time regional bars co-champion and a pair of two-time All-Americans on vault.

While at Iowa State, Ball was a co-owner and head coach at the Cardinal Gymnastics Academy where he qualified five gymnasts to the national TOPS team and camp held annually at USA gymnastics coach Bela Karolyi's ranch Ball and K.J. Kindler have had five of their club gymnasts go on to compete at the NCAA level.

In addition, Ball coached individuals to Level 10 USA Nationals for eight consecutive years, and his Level 8, 9 and 10 teams all captured Iowa state titles. In 1999 and 2001 Ball was named Iowa USA Gymnastics Coach of the Year.

Prior to his time in Iowa, Ball served as head coach at Cahoy's Gymnastics School in Omaha, Nebraska, for three years where he led several individuals to berths at USA Nationals.

As an athlete, Ball competed as a vault and floor exercise specialist at the University of Nebraska from 1990-93. He was an NCAA vault finalist in 1992 and helped the Cornhuskers to a runner-up finish at the NCAA Championships in 1992 and 1993.

Ball also earned All-Big Eight honors on vault in 1992 and 1993. Ball transferred to Nebraska in 1990 after spending two seasons as a member of the gymnastics team at Michigan.

Ball earned a bachelor's degree in liberal studies from Iowa State in 1999.

He is married to OU head coach K.J. Kindler and the couple lives in Norman with their two daughters, Maggie and Adelade.

TOM HALEY

ASSOCIATE HEAD COACH - EIGHTEENTH SEASON

TWO-TIME NATIONAL ASSISTANT COACH OF THE YEAR

SEVEN-TIME REGIONAL ASSISTANT COACH OF THE YEAR

COACHED 81 ALL-AMERICANS ON BARS & FLOOR

COACHED 27 BIG 12 CHAMPIONS ON BARS & FLOOR

COACHED THREE NATIONAL CHAMPIONS ON BARS

COACHED TWO GYMNASTS TO A FLOOR NATIONAL TITLE

Tom Haley enters his 18th year as an associate head coach for the Oklahoma women's gymnastics team in 2024.

The Sooners' co-coach on bars and primary coach on floor, Haley was the 2010 and 2020 National Assistant Coach of the Year with fellow OU associate coach Lou Ball. Haley also shared the 2010, 2011, 2013, 2014, 2015 and 2017 awards for South Central Region Assistant Coach of the Year with Ball, giving him seven career Region Coach of the Year honors.

For the 2023 season, Haley helped five Sooners combined for eight All-America honors on both floor and bars, while the team combined for 29 individual event titles on the events. As a team, Haley's squads finished the year ranked No. 1 in the nation on bars and No. 3 on floor, respectively and earned 25 team event titles. The Sooners also earned the second-best floor score in program history with a 49.750 against then-No. 14 Arizona State on March 12 and posted the best regional score in program history on bars with a 49.675 during the Norman Regional Final. Haley aided five gymnasts to a total of six top-25 national rankings to finish the regular season, including four on bars and two on floor. Freshman Faith Torrez was the top freshman in the nation on floor for six consecutive weeks to end the regular season.

In 2022, Haley's bars squad finished the year ranked No. 1 in the nation. The Sooners tied the NCAA record on the event, while setting a program record with a 49.825 against Michigan on March 4. Four Sooners earned All-America honors on the event, all of them underclassmen. Three Sooners were All-Americans on floor, including who Jordan Bowers finished ranked second in the nation on the event. The bars and floor squads combined for 24 event titles and 38 individual titles on the events.

In 2021, Haley helped Anastasia Webb to an individual national title on floor, his third gymnast to earn a floor championship at Oklahoma. Four Sooners combined for six All-America honors on both bars and floor, while the squads combined for 29 individual event titles on the events. As a team, Haley's groups earned 27 team event titles. Webb earned a perfect score on bars at the Tuscaloosa Regional.

In a shortened 2020 season due to COVID-19, Haley helped the Sooners to 10 team titles on bars and floor. The squad also combined for 27 individual event titles on bars and floor, with three gymnasts ranked in the top 10 in the nation. Maggie Nichols finished the year at No. 2, while Jade Degouveia and Ragan Smith were tied at No. 7.

Degouveia (bars), Nichols (bars, floor), Smith (bars) and Webb (floor) all earned WCGA All-America honors under Haley in 2020. Nichols secured a perfect 10 on bars, while Degouveia earned a career-best 9.975 in her first ever season of competition on the event. As a team, the Sooners finished the year ranked No. 1 on bars and No. 3 on floor.

Haley helped lead the Sooners to 16 team titles on bars and 13 on floor in 2019. The squad also combined for 42 individual event titles on bars and floor, including a national champion as Brenna Dowell took home a share of the 2019 floor title.

Dowell (floor), Nichols (bars, floor), Degouveia (floor), Webb (bars, floor), Nicole Lehrmann (bars), Karrie Thomas (bars) and Olivia Trautman (floor) all earned All-America honors under Haley.

OU set program records on bars and floor in 2019, with a 49.725 on bars and a 49.825 on floor against Florida. Lehrmann and Nichols each recorded a perfect 10 on bars during the season, while Trautman earned a perfect 10 on floor.

Haley led his gymnasts to another incredible season in 2018. With 14 event titles on bars and 12 on floor, the squad combined for 36 individual event titles on bars and floor. Dowell (floor), Lehrmann (bars), Nichols (bars, floor), Webb (floor), Stefani Catour (bars) and AJ Jackson (floor) all earned All-America honors under Haley as Nichols went on to become the co-floor national champion.

OU set a program-record 49.725 on bars at the Big 12 Championships. The Sooners counted five scores of 9.900 or better, including four scores of 9.950 or better, highlighted by a 9.975 from Lehrmann to earn the Big 12 Championship. Nichols turned in a 10.0 on the bars at the NCAA Championships, just the seventh gymnast in NCAA history to do so.

Haley's gymnasts enjoyed another standout season in 2017. The squad tallied 15 event titles on floor and 13 on floor. Jackson (floor), Nichols (bars, floor), Stefani Catour (bars) and Nicole Lehrmann (bars) all earned All-America honors under Haley's guidance as Nichols and Lehrmann became co-bars national champions.

OU exploded for a then-program-record 49.700 on bars at TWU. The event was highlighted by a pair of perfect 10.0s from Lehrmann and senior McKenzie Wofford, who became the first Sooners to post perfect marks on the same event in the same meet.

Additionally, Dowell (bars), Nichols (bars), Wofford (bars) and Jackson (floor) all snagged individual Big 12 titles, while Nichols earned the floor title at the NCAA Seattle Regional.

Haley's 2016 Sooners earned 13 team event titles on floor. Four Sooners secured All-America status on the event, including Chayse Capps (first team), Jackson (first team), Keeley Kmieciak (first team) and Haley Scaman (second team). On bars, the Sooners soared to 16 team titles in 2016, twice setting the then-program record on the event with a score of 49.675 against Arizona and at the Big 12 Championship. In the conference meet, Kmieciak tallied the first perfect 10 of her career on bars and just the second in the history of the conference meet on the event. Capps was also a first-team honoree on bars along with Lehrmann and Wofford, and Jackson received second-team recognition. Haley coached two Big 12 champions (Kmieciak on bars, Scaman on floor) and two NCAA Iowa City Regional champions (Wofford on bars, Jackson on floor).

In 2015, Haley aided the Sooners to 12 team event titles on floor in 2015 in addition to 17 individual titles. Haley's work with Scaman led the junior to a team-best nine individual titles throughout the season and her third perfect 10.0 score on the event. Dowell also thrived under Haley's guidance, finishing as NCAA runner-up on floor with a 9.950 in event finals. Both Dowell and Scaman were first-team All-Americans in the event, while Dowell was the Big 12 floor champion and Scaman was NCAA Norman Regional floor champion.

Haley's gymnasts were a force on bars as well, capturing 13 team event titles and 14 individual titles throughout the season. Three gymnasts earned first-team All-America accolades under Haley and Ball and Dowell, Kmieciak and Wofford all finished in the top 10 nationally on the event. Wofford spent several weeks during the regular season ranked No. 1 nationally on bars and capped her season with a fourth-place NCAA finish in event finals.

Haley helped lead Oklahoma to the best season in program history in 2014, coaching the Sooners to a first NCAA title, an NCAA Regional championship and a Big 12 title. Haley coached five Sooner gymnasts to All-America honors in 2014. Lara Albright, Maile'ana Kanewa and Haley Scaman were all first-team All-Americans on floor, while Taylor Spear garnered first-team honors on bars. True freshman Kara Lovan also captured second-team accolades on floor. Kanewa and Scaman each posted 9.950 performances at NCAA Event Finals to tie as national runners-up on the event.

Overall, Haley's gymnasts earned 12 event titles on floor and 11 on bars throughout the season. Under Haley's leadership, Scaman became the first Sooner in program history to post multiple 10.0s in a single season, a career and on an individual event. Scaman earned two 10.0s on floor exercise alone during the season.

Haley guided four OU gymnasts to All-America honors in 2013. Haley and Ball aided Erica Brewer and Rebecca Clark to first-team awards and top-10 NCAA finishes, while Taylor Spears earned second-team accolades. Brie Olson also captured second-team All-America honors on floor under Haley's tutelage. Overall, the Sooners earned 18 individual titles on bars and 13 on floor in 2013.

Haley's coaching was instrumental in Oklahoma's record-setting 2013 campaign, which saw the Sooners finish as runners-up at the NCAA Championships after claiming Big 12 and NCAA Norman Regional titles. While coaching at OU, Haley has guided 11 Sooner All-Americans on bars and eight on floor. An additional six Oklahoma gymnasts have earned Big 12 titles on floor and seven on bars under Haley's direction. Haley's work with the 2012 squad resulted in three All-America honors for the Sooners, who finished seventh at the NCAA Championships. The team also snagged Big 12 and NCAA Champaign Regional titles.

Haley helped the Sooners to back-to-back Super Six appearances and their second consecutive top-three finish in 2011. OU completed its third undefeated regular season in four years in 2011, maintaining the country's longest regular season win streak.

Ball and Haley also coached three OU gymnasts to All-America honors on bars, including two first-teamers. OU won a total of 11 team bar titles and 12 individual bar titles.

In 2010, OU finished in a program-best second place after making its first-ever NCAA Super Six team finals appearance. The Sooners also went undefeated in the regular season, beat No. 1 Alabama and eight other top-25 opponents, claimed their third-straight Big 12 Championship and won the 2010 NCAA University Park Regional title.

After the Sooners' stellar 2010 season, Haley was named National Assistant Coach of the Year along with fellow OU assistant coach Lou Ball. The two also shared 2010 Regional Assistant Coach of the Year honors.

Haley helped the Sooners shine on floor in 2010, as OU scored a 49.000 or higher on the apparatus in every competition. Under Haley's tutelage, senior Hollie Vise finished in second place on floor at the NCAA Individual Event Finals and earned All-American honors on the apparatus in her first season of competition on the event

Vise and fellow senior Jackie Flanery shared the Big 12 title on floor, while Flanery entered NCAA Championships ranked No. 1 in the country on the apparatus.

In 2009, Haley guided the Sooners to seven floor titles, including the conference championship and NCAA Northeast Regional championship.

Haley and Ball's bar squad also captured six team titles in 2009 while Megan Ferguson and Ashley Jackson shared the Big 12 bar title.

In 2008, Haley's floor team posted 13 team event titles, while the bars lineup took home 10 event titles. The Sooners ranked first in the conference and sixth in the country on floor in 2008, posting a season regional qualifying score (RQS) of 49.315. Haley guided Kiara Redmond to All-America honors on floor while Redmond and Brittney Koncak-Schumann earned floor titles at the Big 12 Championship. Redmond went on to post a 9.925 and take top honors on floor at the 2008 NCAA South Central Regional.

Prior to his hiring at OU, Haley coached for three seasons at the University of Kentucky where he was named the 2006 NACGC/W Central Region Assistant Coach of the Year. Before entering collegiate coaching at Kentucky, Haley, a native of San Antonio, Texas, worked as one of the top club coaches in the Southeast.

From 2002-2003, he was the team coach for Level 4 Elite at the Gwinnett Gymnastics Center near Atlanta, Ga. At GGC, he coached two Region 8 Level 10 all-around champions, as well as a 2003 junior international elite qualifying gymnast.

Haley served as the head coach and program director of the `Bama Bounders club program at the University of Alabama from 1996-2002.

With the `Bama Bounders, Haley coached a Level 10 bars national champion, a Level 10 Junior Olympic National Team member and had 10 of his gymnasts receive full athletic scholarships to NCAA Division I programs.

He also served as a volunteer assistant coach for the Alabama women's gymnastics team in 2000 and 2001.

Haley married his wife, Kelli More, in May 2009. They have a son, Levi, and two daughters, Nina and Kaia.

ASHLEY KERR

ASSISTANT COACH - SEVENTH SEASON

Ashley Kerr enters her seventh season in 2024 as the Oklahoma women's gymnastics assistant coach, assisting primarily on beam.

Alongside head coach K.J. Kindler, Kerr guided the beam team to a top-three ranking in the nation each of the past six years, including back-to-back finishes at No. 1 in 2018 and 2019. Over the past six seasons, Kerr was a part of five NCAA finals teams, including three national championships; five NCAA regional championships teams; and four Big 12 Championship teams. She helped 10 Sooners earn 28 All-American honors on beam including Maggie Nichols, Olivia Trautman and Anastasia Webb, and current Sooners Ragan Smith, Jordan Bowers and Audrey Davis. Nichols, Webb, Smith and Carly Woodard, also garnered the last 12 perfect 10s on beam, including the last five from Smith, and represented the beam squad on the conference level, earning the last four Big 12 titles on the event.

Kerr competed for the Florida Gators from 2007-2010 and was a four-time member of the NCAA Scholastic All-America team, as well as the SEC Academic Honor Roll. She served as the president of UF's Student-Athlete Advisory Committee and was awarded the 2010 Outstanding Leadership Award by the UF Alumni Association.

Upon graduation, Kerr was named Florida's volunteer student manager for the 2011 season, before serving as the team manager from 2011-2013. Most recently, Kerr was the assistant to the head coach at Florida, supporting multiple aspects of the program. Kerr worked with the coaching staff on all on-campus recruiting visits, coordinated team social media activity, and helped with community outreach. She helped plan and organize team travel and assisted the head coach at all team competitions, while working with the marketing department on promotional plans to increase fan interest and attendance. Additionally, she assisted with the planning and execution of summer camps.

In her time at Florida, Kerr worked with three national champion teams, as the Gators won three straight titles from 2013-15. Kerr was a part of 10 Super Six teams and five SEC Championship teams during her time as both a gymnast and a staff member.

Kerr graduated in 2010 with a Bachelor of Science degree in business administration, with an emphasis in marketing and minors in mass communication and leadership. She attended grad school at UF, where she earned a Master of Science in sports management and a Master of Arts in telecommunications. Kerr is married to Oklahoma City Thunder head coach Mark Daigneault and they have two children.

OLIVIA TRAUTMAN

STUDENT COACH - FIRST SEASON

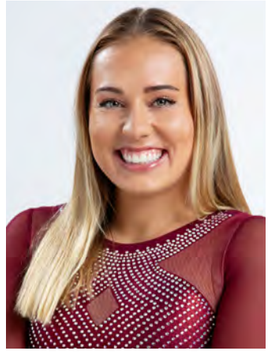

Olivia Trautman, the 2023 NCAA Vault National Champion is in her first season as a student assistant coach for the Oklahoma Sooners in 2023-24. Trautman assists primarily on vault and beam for the Sooners.

Trautman was a member of OU's 2019, 2022 and 2023 NCAA National Championship teams. The Champlin, Minn., native was the 2019 Big 12 Newcomer of the Year, a 10-time NCAA All-American, four-time Big 12 individual champion and a four-time Academic All-Big 12 first-team selection.

Trautman's perseverance and resilience was a force to be reckoned with as she fought through multiple injuries in her five-year career to become one of the most decorated gymnasts in program history. She is only the seventh Sooner to win an individual national championship and ranks second with five career perfect 10s. She was a three-time NCAA Regional Champion and a two-time WCGA All-American.

Trautman graduated in May 2023 with a degree in health and exercise science. Trautman was named a CSC Academic All-American at the end of her career, only the eighth Sooner gymnast to earn the recognition. She is currently pursuing a master's degree in Adult and Higher Education - Intercollegiate Athletics Administration.

JENN RICHARDSON

ATHLETIC TRAINER - 18th SEASON

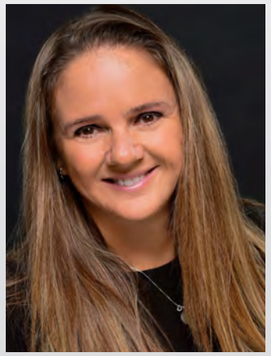

An integral part of the Oklahoma women's gymnastics program, Jennifer Richardson enters her 18th season as an athletic trainer at OU in 2022. Richardson is responsible for the daily care, treatment, rehab and prevention of injuries for the men's and women's gymnastics programs.

Richardson earned her bachelor's degree in athletic training from West Virginia University and obtained a master of arts degree in health studies/sports medicine health care from the University of Alabama, where she served as the athletic trainer for the softball team.

The Hamburg, N.Y., native has also served as the athletic trainer for the women's soccer and women's basketball teams at St. Mary's College of California. She worked with the 2005 and 2006 national championship women's gymnastics teams at the University of Georgia prior to her arrival at Oklahoma.

MELISSA SIMMONS

DIRECTOR OF OPERATIONS - FIFTH SEASON

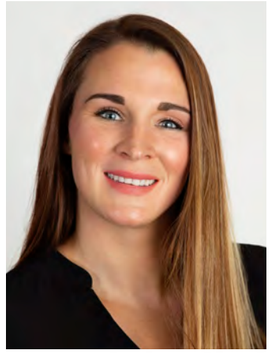

Melissa Simmons is in her fifth season as the director of operations for the gymnastics program. Simmons came to OU from N.C. State where she served as the director of operations for the wrestling program from 2014-2019.

Simmons wrestled at Oklahoma City University during her collegiate career. She helped OCU capture three of its four team national championships and three of its five NWCA National Duals titles from 2009-11. She went 73-18 with 42 falls. She became the 2008 72-kilogram national champion, then the 2010 82-kilo national runner-up. After finishing third place at 158 pounds as a junior, Simmons competed on the U.S. World Team.

In 2022, Simmons was the first female to receive the Medal of Courage by the National Wrestling Hall of Fame. The honor is awarded to a wrestler or former wrestler who has overcome what appears to be insurmountable challenges, while providing inspiration to others.

Originally from Ridgefield, Wash., Simmons gained seven national titles and all-American honors competing as a youth. She trained at the U.S. Olympic Education Center prior to her collegiate career.

Simmons graduated from Oklahoma City University in 2010 with a B.S. degree in kinesiology and exercise science.

LINDSEY MORRISON

ASSOCIATE DIRECTOR, COMMUNICATIONS - SIXTH SEASON

Lindsey Morrison returned to Oklahoma Athletics in August 2023 and serves as the Associate Director of Athletics Communications, primarily overseeing the six-time national champion women's gymnastics team and volleyball team. In her role, she coordinates social media efforts and media requests and oversees all content for women's gymnastics and volleyball on SoonerSports.com.

After a five-year stint with the Sooners, Morrison left the athletics industry and served as the Assistant Communications Director for Science Museum Oklahoma in Oklahoma City from May 2022-August 2023.

During her first stop at Oklahoma, Morrison oversaw communications efforts for women's soccer and women's gymnastics from 2017-2022. During her five-year tenure, the women's gymnastics team won two national championships and three Big 12 titles. She served as the media contact for three national athletes of the year in Maggie Nichols, who won both the Honda Award for Gymnastics and the AAI Award, often considered the Hesiman Trophy of gymnastics, and Anastasia Webb who was the first Honda Award Top Three Finalist in gymnastics program history.

Prior to Oklahoma, Morrison spent three years at the University of South Florida where she oversaw communications efforts for women's soccer, softball, baseball, men's soccer and men's and women's tennis.

She is a 2013 graduate of Oklahoma with a Bachelor of Arts in journalism with a specialization in public relations and a minor in American history. A native of Grand Prairie, Texas, Morrison lives with her fiancé, Shane Magness, and dog, Brooks, in Oklahoma City.

SYDNEY KUDLAC

STUDENT MANAGER - THIRD SEASON

Sydney Kudlac is in her third season as a student manager for the women's gymnastics team, assisting with many of the day-to-day aspects of the women's gymnastics program. Kudlac is responsible for moving mats and boards for team on events, gym maintenance, laundry and other duties as assigned.

Kudlac hails from Pilot Point, Texas where she graduated from Pilot Point High School. Kudlac was a gymnast for 12 years at Acheivers Gymnastic Center in Denton, Texas. Her father, Frank, was the head coach at Texas Womens University for 33 years after starting the program in 1978.

Kudlac is a junior majoring in public relations.

MADGE LISTER

STUDENT MANAGER - SECOND SEASON

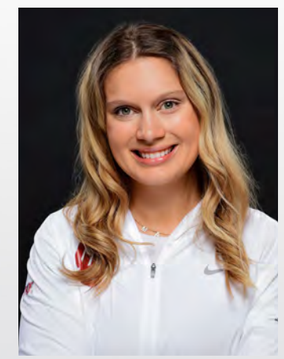

Madge Lister is in her second season as a student manager for the women's gymnastics program. Lister is responsible for designing presenting decks, assisting with NIL initiatives, overseeing the social media efforts for the program's booster club (Team 10), along with other duties as assigned.

The Oklahoma City native graduated from the Casady School and is majoring in marketing and sports business at OU.

MORGAN STREETER

STUDENT MANAGER - FIRST SEASON

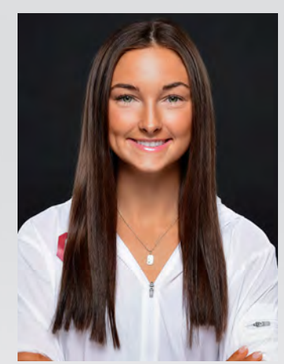

Morgan Streeter is in her first season as a student manager for the women's gymnastics team, assisting with many of the day-to-day aspects of the women's gymnastics program. Streeter is responsible for moving mats and boards for team on events, gym maintenance, laundry and other duties as assigned.

Streeter hails from Lucas, Texas where she graduated from Lovejoy High School. In high school, Streeter was a member of her school's track and field and cross country teams. Her parents, Beth and Brian, run Metroplex Gymnastics in Allen, Texas.

ABBIE HERKELMAN

TEAM NUTRIONIST - SECOND SEASON

After serving two-and-a-half years as a graduate assistant and intern with the Arkansas Razorbacks, and another three years as an intern with Kansas State, Herkelman assumed the role of Assistant Director of Sports Nutrition for the Sooners.

A licensed dietitian, Herkelman is responsible for keeping OU's student-athletes fueled for success that stretches beyond competition. In her second year at OU, she primarily works with both the men's and women's basketball programs, along with women's gymnastics.

The Coffeyville, Kan., native earned her bachelor's degree in dietetics/dietitian from Kansas State and obtained her master's degree in kinesiology and exercise science.

TED BOEHM, M.D.

TEAM PHYSICIAN - 14TH SEASON

Dr. Ted Boehm enters his 14th season as the primary care physician for women's gymnastics. Boehm works as a Sports Medicine Physician at the Oklahoma Sports & Orthopedics Institute in Oklahoma City. Boehm also works with OU's football, men's gymnastics, rowing and wrestling teams.

Boehm, originally from Merced, Calif., earned a bachelor's degree in health and sport sciences from the University of Oklahoma in 1999, and his medical degree from the OU College of Medicine in 2003.

Boehm treats any illnesses and injuries of his primary care sports' student athletes at the OU training room or at OU's Goddard Health Center. Boehm also provides sideline and event coverage during men's and women's gymnastics meets, football games and wrestling matches.

JOSEPH HARROZ, JR.

UNIVERSITY PRESIDENT

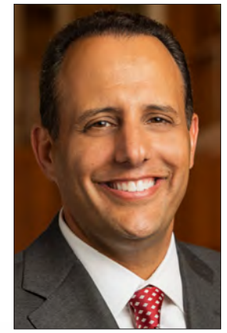

Serving the University of Oklahoma for over 26 years in various leadership roles, Joseph Harroz Jr. was named the 15th president of OU on May 9, 2020. Harroz's previous service to the university includes a one-year term as interim president, nine years as dean of the College of Law, 12 years as general counsel, and two years as vice president for executive affairs.

As president of OU, Harroz led the development of the university's Strategic Plan — a comprehensive strategy that positions OU as one of the nation's leading public research universities marked by a transformative student experience. At the heart of the plan is the university's fundamental purpose – We Change Lives – three small but powerful words that carry deep meaning. The complete Strategic Plan is available at ou.edu/leadon.

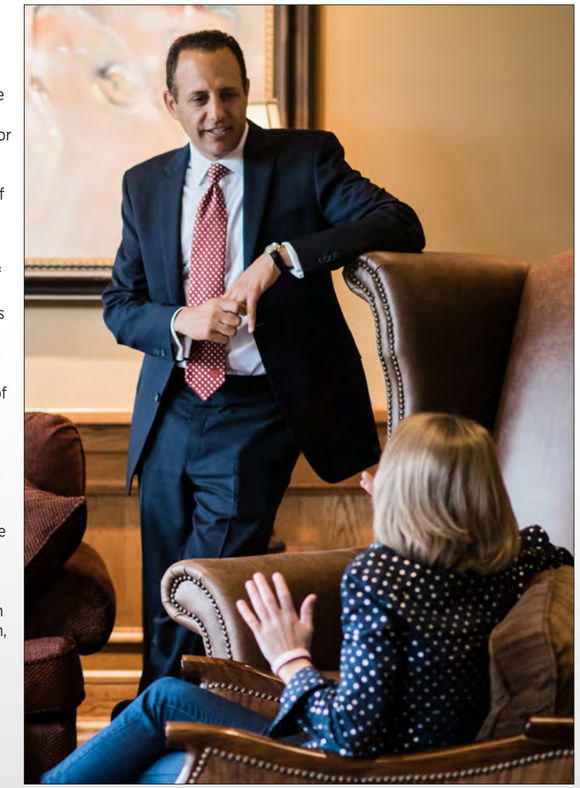

Under Harroz's leadership, OU is making remarkable strides toward the fulfillment of the Strategic Plan. In fall 2021, OU welcomed its largest, most diverse, and highest academically qualified class in the school's 131-year history – a quarter of whom are first-generation college students. Research at OU has not only recovered from the challenges presented by the COVID-19 pandemic, its growth has exceeded the goals set forth in the Strategic Plan, which calls for 7% to 10% annual growth in research expenditures over seven years, relative to FY2019. As of FY2021, research expenditures reached over $387.2 million university-wide, an increase of 25.3% since the FY2019 benchmark. The university has enjoyed historic fundraising, receiving a record $317 million in gifts and pledges during FY2022.

An abundance of other successes have come to life since the Strategic Plan's launch two years ago – the addition of premier freshman housing, the merger of OU Health, joining the SEC, and more. Altogether, these endeavors are sparking a new era of excellence at OU.

A native Oklahoman, Harroz graduated Phi Beta Kappa from OU in 1989 with a Bachelor of Arts degree in economics and a minor in zoology. He earned his J.D. in 1992 from Georgetown University Law Center.

JOE CASTIGLIONE

VICE PRESIDENT FOR INTERCOLLEGIATE ATHLETICS PROGRAMS AND DIRECTOR OF ATHLETICS

Few collegiate athletics administrators have experienced the long-term success that Joe Castiglione has enjoyed at the University of Oklahoma.

Now in his 26th year at the helm of the legendary program, he leads an OU Athletics Department that hardly resembles the one that welcomed him in July of 1998. In fact, the Sooners have won 24 of their 43 team national championships since he arrived in Norman. He has celebrated 107 conference titles in that same period.

By creating a positive culture based on core values, a dynamic vision and a collaborative spirit, Castiglione has made OU Athletics a "destination of choice" and a world-class experience for student-athlete development.

Of course, Oklahoma is not immune to any of the challenges intercollegiate athletics has faced in the past quarter century, and through it all, Castiglione has stood unwavering in his commitment to position OU Athletics as one of the nation's premier programs. For many, it was his response to the COVID-19 pandemic that demonstrated the leader he really is.

As the pandemic arrived, then continued to worsen, Castiglione led the department through the sudden ending of the academics and athletics year with a calm and determined approach. His leadership gave OU's student-athletes, coaches and staff ample reasons to be confident the Sooners would get through the challenges that awaited. Their confidence was warranted.

After an incredibly successful 2021-22 athletics campaign, the 2022-23 academic year yielded OU's seventh softball national championship (third straight and sixth in the last 10 years) and women's gymnastics' sixth (all in the last nine years) led the way. Softball won its 11th consecutive Big 12 crown, women's gymnastics its 10th in the last 11 years and women's basketball its seventh in the regular season, while men's golf and women's tennis each won their second league titles in a row. And women's tennis senior Layne Sleeth finished as the individual national runner-up.

The Learfield Director's Cup recognizes overall program excellence. The Sooners have ranked among the top 25 in 20 of his 25 years and finished 10th in 2021-22, their best showing since 2012-13. (With the interruption of competition schedules, the Learfield Director's Cup was not awarded for 2019-20.)

GPA numbers and graduation rates continue to set program records. OU's program-record 3.25 cumulative 2023 spring semester GPA marked the 23rd consecutive term that OU's student-athletes as a group recorded a 3.0 or better figure. And the latest graduation success rate report (2022-23) reflects an OU-record-tying 89% figure.

OU Athletics, one of the few remaining self-sustaining departments nationally, has been a model of fiscal responsibility, closing the books in the black in each of Castiglione's first 22 years, including the pandemic-shortened 2019-20 season, and again in 2021-22 and 2022-23. His responsible approach has benefited the general campus. Through direct and indirect support, the athletics department provides millions of dollars annually to OU's academics budget. It also established an endowment at Bizzell Library and partnered with the president's office to eliminate the admission fee at OU's internationally known Fred Jones Jr. Museum of Art.

Athletics facilities improvement and construction have been carried out at a record pace and Castiglione takes pride in the fact that those improvements have been funded with private donations. Castiglione was instrumental in the athletics department's major campaign, Great Expectations: The Campaign for Sooner Sports, that impacted each of OU's sports and became a national model. And during the 2021-22 fiscal year, OU Athletics received a record-breaking $109 million in donations and pledges (the previous single-year record was $58 million).

A $160 million Gaylord Family — Oklahoma Memorial Stadium renovation was completed prior to the 2017 season and included enclosure of the south end zone, new seating options for Sooner fans and new team facilities, and the Griffin Family Performance Center for men's and women's basketball at Lloyd Noble Center opened in 2018. Construction on a new softball stadium, Love's Field, began this year. Other plans include major renovations at baseball and new team facilities for golf, gymnastics, tennis and track, as well as refurbished team areas for men's and women's basketball. The $75 million Headington Hall provides housing for the general student population as well as student-athletes. The state-of-the-art building opened in August 2013 and won the President's Trophy as the outstanding housing unit on campus four times. It makes OU the leader in providing an engaging community living option for students.

Castiglione was named Co-National Athletic Director of the Year in May 2018 by the Sports Business Journal. He had won the award in 2009 and been a finalist in 2016. A survey conducted by Sports Illustrated in the summer of 2017 named him the best athletics director

in the country and Stadium selected him in 2020 as the nation's top AD. Other awards and honors include the 2018 Katha Quinn Award (U.S. Basketball Writers of America); 2018 induction into the Oklahoma Sports Hall of Fame; the 2013 John L. Toner Award (National Football Foundation and College Hall of Fame); Carl Maddox Sports Management Award (United States Sports Academy); 2000 and 2018 Athletics Director of the Year (NACDA); 2004 Athletics Director of the Year (Bobby Dodd Foundation); 2003 induction into the National Association of Collegiate Marketing Administrators Hall of Fame; and the 2001 General Robert R. Neyland Athletic Director Award for lifetime achievement (All-American Football Foundation).

He earned a master's of education degree in May 2007 and became an adjunct professor in OU's Jeannine Rainbolt College of Education, teaching graduate classes in marketing, development and leadership in higher education. He serves on the college's board of advocates and received the "Award of Distinction" given by the college in 2019. He was recognized for his distinguished service by OU's College of Arts and Sciences and was named a Price College Distinguished Partner in 2018.

Hired on April 30, 1998, Castiglione previously served as athletics director at Missouri for more than five years. His career began as the sports promotions director at Rice. Other stops included director of athletic fund-raising at Georgetown, then director of communications and marketing at Missouri. He marks his 31st year of serving student-athletes as an athletics director with the 2023-24 academic year.

A 1979 Maryland graduate, Castiglione received the university's Distinguished Alumnus Award in April 2007 and was inducted into the State of Missouri's Sports Hall of Fame in November 2015.

He completed a term on the College Football Playoff Committee in January 2021, making him the only person in history to serve on that committee
as well as the NCAA Division I Men's Basketball and Baseball committees. He has served on multiple NCAA committees and commissions including the NCAA's Board of Governor's Commission to Combat Sexual Violence on Campus, NCAA Championship/Competition Cabinet, the NCAA Division I Women's Basketball Discussion Group and the United States Olympic Committee Athlete Career and Education Strategic Working Group. He formerly served on the Gatorade Collegiate Advisory Board and continues to serve on the National Football Foundation and College Football Hall of Fame Board of Directors.

Castiglione is a past president of both the Division I-A Athletic Directors Association and NACDA. He also served three terms as the chair of the Big 12 Board of Athletics Directors. A former member of the Phi Delta Theta Foundation Board of Trustees, he is a highly requested speaker at annual conventions and continuing education institutes. In November 2011, his hometown recognized him by selecting him for the Broward County (Fla.) Sports Hall of Fame.

Locally, he served the United Way of Norman, among other organizations. His third term as OU's campus co-chair resulted in the highest recorded contributions ever by faculty, staff and students to the United Way of Norman's annual campaign. He encourages student-athletes and athletics staff to engage in those efforts as well, as OU Athletics representatives have been known to participate in more than 5,000 hours of community service per year.

A native of Fort Lauderdale, Fla., Castiglione is married to the former Kristen Bartel, a 1990 graduate of the University of Missouri. They are the parents of two sons, Joseph Jr., who earned a Bachelor of Business Administration degree and a master's degree from Oklahoma in 2019 and 2021, respectively, and Jonathan, who graduated from OU in 2023 with a bachelor's degree in journalism (creative media production).

ATHLETICS COMMUNICATIONS

The OU Athletics Communications Office is located on the second floor of Gaylord Family-Oklahoma Memorial Stadium (northwest corner), approximately 1.5 miles north of Lloyd Noble Center.

Main Office Phone/Fax: (405) 325-8231/(405) 325-7623

Address: 180 W. Brooks, Suite 2525, Norman, OK 73019

Associate AD/Strategic Communications: Mike Houck
E-Mail: mhouck@ou.edu

Director of Comm. & Digital Strategy: Brent Beerends
E-Mail: beerends@ou.edu

Director: Eric Hollier
E-Mail: ehollier@ou.edu

Associate Director: Lindsey Morrison (WGYM Contact)
E-Mail: lindseymorrison@ou.edu
Cell Phone: 972-849-3018

Assistant Director: Thomas Breach
E-Mail: tbreach@ou.edu

Assistant Director: Josh Poteet
E-Mail: jpoteet@ou.edu

Postgraduate Intern: Brendan McInerney
E-Mail: bmcinerney@ou.edu

Graduate Assistant: Lizabeth Davis
E-Mail: lizabethdavis@ou.edu

Assistant AD/Strategy & Revenue Innovation: Becca Opheim
E-Mail: bopheim@ou.edu

Assistant A.D./Graphic Design & Facility Project Management: Scott Matthews
E-Mail: smatthews@ou.edu

Managing Director of Creative Strategy: Sarah Klopfer
E-Mail: sklopfer@ou.edu

Associate Director, Graphic Design: Sarah Yermalovich
E-Mail: sarahyerm@ou.edu

MIKE HOUCK
ASSISTANT AD/ STRATEGIC COMMUNICATIONS

BRENT BEERENDS
DIRECTOR, COMM & DIGITAL STRATEGY

ERIC HOLLIER
DIRECTOR

LINDSEY MORRISON
ASSOCIATE DIRECTOR

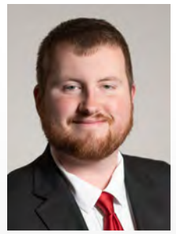

THOMAS BREACH
ASSISTANT DIRECTOR (SOC, SB)

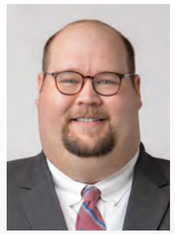

JOSH POTEET
ASSISTANT DIRECTOR (WBB, MGOLF)

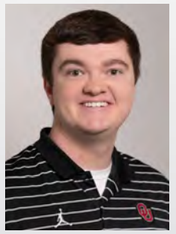

BRENDAN MCINERNEY
POSTGRAD INTERN

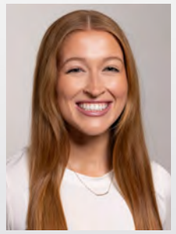

LIZABETH DAVIS
GRADUATE ASSISTANT

BECCA OPHEIM
ASSISTANT AD/ STRATEGY & REVENUE INNOVATION

SCOTT MATTHEWS
ASSISTANT AD / GRAPHIC DESIGN & FACILITY PROJECT MANAGEMENT

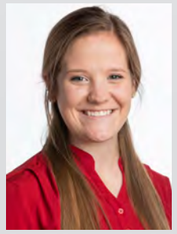

SARAH KLOPFER
MANAGING DIRECTOR OF CREATIVE STRATEGY

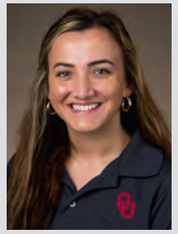

SARAH YERMALOVICH
ASSOCIATE DIRECTOR, GRAPHIC DESIGN

LEAVING A LEGACY

LAST ONE STANDING

Make it two in a row, three of the last four and six of the last nine.

Fending off a surging Florida team. the Oklahoma women's gymnastics team posted an NCAA record tying 198.3875 to claim the programs sixth national title over Florida, Utah and LSU. The 2023 season was the Sooners' 10th straight and 12th overall trip to the team finals. In each of their 12 appearances in the finals, the Sooners have finished within the top three and have finished in the top two every year since 2016.

Though the Sooners led wire-to-wire, the meet came down to the final rotation as a lights-out Florida rotation posted its best NCAA Championships score in school history on bars with a 49.7125. OU delivered in a big way with all six competitors earning a 9.9 or highesr for a 49.675 on the event. Danae Fletcher's 9.9375 in the No. 5 spot clinched the meet and Danielle Sievers put the cherry on top with a 9.950.

"What these women did today was absolutely incredible. I was just so impressed by the way they took over the arena from the very beginning of the meet all the way to the end. And then when they were pushed, they didn't falter. I'm just incredibly proud of their performance. They put themselves in such a great place after the regional and hitting floor the way they did then. It was perfect that we ended on that event today. Just perfect."

WILL TO WIN

A comeback for the ages.

In fourth place after the first rotation, the Oklahoma women's gymnastics team was lights-out in the final three rotations to claim the program's fifth national championship. The Sooners posted a 198.200 to claim the 2022 national title over Florida, Utah and Auburn. The 2022 season marked the Sooners' ninth straight and 11th overall trip to the team finals. In each of their 11 appearances in the finals, the Sooners have finished within the top three. This was Oklahoma's fifth national title in the last eight years.

The Sooners completed the "Triple Crown" of gymnatics, winning the 2022 Big 12 Championship, Norman Regional title and the NCAA Championship. In one of the most incredible victories, the Sooners never gave up despite the slow start, ultimately coming out on top. With a 198.200 in the finals, the Sooners tied their NCAA record with 10 scores of 198-plus in a single season.

"Wow. I don't know if you guys have seen anything like that before, I personally have not," head coach K.J. Kindler said. "What fight and heart they had to fight back after floor. They didn't count themselves out and they pushed every single event after that. I can't say enough about the youth of our team, we have a very young team, but we had incredible seniors and juniors that led us all the way. I can't say enough about how great this team was today. They're fighters until the end and it would've been easy to count themselves out."- head coach K.J. Kindler

ENDED ON EMPTY

The biggest stage in the sport couldn't intimidate the Sooners as they soared to an unprecedented 198.3875, setting the NCAA record for a team score in a Super Six– and securing their second-straight and third overall national championship in 2017. The Super Six appearance was the seventh in the last eight seasons and in each of those, the Sooners finished within the top three nationally. OU rolled from the beginning with a 49.5875 on bars and a 49.7000 on beam. The Sooners posted a perfect 33-0 record, the first undefeated season in program history.

Perfection doesn't come easy, and the 2017 Sooners used heart and grit to make history as the first Sooner squad to post an undefeated season. With its second-straight national championship and third in the last four years, a sixth-straight Big 12 Championship, eighth-straight regional title, two individual national champions, and 12 All-America honors, the 2017 squad cemented itself in history as one of the most prolific teams the program has ever seen.

"It felt crazy, really. I almost felt like I wasn't here—it was that amazing. To have that kind of a performance from a coaching standpoint, wow. As an athlete, to be in that state of mind and to get your body to do what they got their bodies to do tonight over and over and over, performance after performance—I don't think you see that very often, and I don't know if we've done it at the national championship before the way we did tonight. It's just a really special night." - head coach K.J. Kindler

DID IT FOR DAVE

The Sooners, who dedicated the 2019 season to Dave Richardson, the late husband of their athletic trainer Jenn, posted a 198.3375 in the Four on the Floor to claim the national title at the 2019 NCAA Championships. With Dave in their hearts and on their minds, the Sooners would be unbeatable as they claimed their fourth overall national championship. OU posted a 32-0 record, the second undefeated season in program history.

On the outside, the season looked easy, but the 2019 team fought more adversity than most will ever know. When Dave passed in mid-February, the team turned their focus to fighting for a purpose and something bigger than gymanstics. With #DIFD written on their hands for every meet, the Sooners won an eighth straight Big 12 Championship, a 10th straight regional title, produced three individual national champions, 18 All-Americans and closed out the season with their third title in four years.

"It is unbelievable That was the cumulation of what our season was and tonight Dave was absolutely lifting us up. I know Jenn just lost her cookies at the end of the meet and so did we, because she said to me 'All I can say is there must be a greater purpose for it'. This must be it. Everyone can agree that it was worth it."- head coach K.J. Kindler

MADE IT COUNT

The motto for the 2016 Oklahoma squad all season was to make it count. On the sport's biggest stage, the Sooners did just that. With a 197.6750, Oklahoma secured the 2016 NCAA Championship. The NCAA title was their second all-time, with the first coming in 2014. The Super Six appearance was OU's sixth in the last seven seasons and in each of those, OU finished within the top three nationally. With the meet close entering the final rotation, Oklahoma rose to the occasion, using a little bit of Sooner Magic to turn in a 49.5750 on floor. The clinching routine came from sophomore AJ Jackson in the No. 5 spot, whose 9.9125 pushed the Sooners to the top of the leaderboard.

The Sooners entered the postseason with "Make it Count" in mind, striving to be push themselves and be their best each and every meet. This paid off in the form of their NCAA title, capping a season in which the Sooners posted a 38-1-0 overall record, with their lone loss coming in their season opener. Other highlights included nine Sooners earning a program-record 18 All-America honors, an unprecedented fifth straight Big 12 title and seventh consecutive regional crown.

"What do you say? One of the girls this morning, when she woke up, tweeted, 'It felt like Christmas Eve last night—I couldn't go to bed anticipating today.' It turns out that's exactly what it was. Christmas Day is always a wonderful day when you're a kid. Today was just an amazing and wonderful day for these ladies and our entire team. They had to fight for it. We learned a lot last year, I think, and they applied it today." - head coach K.J. Kindler

SOONERS GOT SOUL

April 19 was a night filled with soul and Sooner Magic in Birmingham, Ala., aptly dubbed "The Magic City." Oklahoma hit a then-best score in NCAA Championships history at the 2014 Super Six team finals, earning a 198.175 to capture co-national championship honors alongside the Florida Gators. The Sooners set program records at an NCAA Championship on every event, scoring no lower than a 49.500 on any apparatus and posting 17 individual scores of 9.9 or higher.

It was a year made to rewrite the record books. Oklahoma's team score of 198.175 in the Super Six finals was a new NCAA Championship record, while its 198.000 at the 2014 Big 12 Championship was a conference championship record mark. OU set new program records on vault (49.700) and bars (49.575) while posting four overall team scores, four vault scores, two bars scores, two beam scores and two floor scores that rank in the top five team marks all-time at Oklahoma.

"Our team was just in a magical place from the second we got here tonight. We worked through practice, we worked through yesterday's meet, but today we didn't work at all. There was very little error from our team. That's the best we can do. We knew coming in that we could do it. I don't think anyone else really gave us a chance. But, I think that we knew we could do it. Now the dream is a reality." - head coach K.J. Kindler

TOP OF THE PODIUM

WITH JUST FOUR INDIVIDUAL NATIONAL TITLES BEFORE 2014, ALL WON BY KELLY GARRISON IN 1987 AND 1988, THE ATHLETES TO COME THROUGH THE OU GYMNASTICS PROGRAM IN THE LAST FEW YEARS HAVE BEGUN CEMENTING THEMSELVES ON THE TOP OF THE PODIUM. TAYLOR SPEARS BROKE A 26-YEAR DROUGHT TO WIN THE NATIONAL TITLE ON BEAM IN 2014 AND HAS COMBINED WITH FIVE OTHER SOONERS TO EARN 14 INDIVIDUAL NATIONAL TITLES IN THE LAST TEN YEARS. MAGGIE NICHOLS IS THE PROGRAM RECORD HOLDER WITH SIX INDIVIDUAL TITLES, INCLUDING THREE AT THE 2018 NCAA CHAMPIONSHIPS AND BACK-TO-BACK ALL-AROUND TITLES IN 2018 AND 2019. NICHOLS' VICTORY ON FLOOR AND BRENNA DOWELL'S FIRST-PLACE MARK IN ON VAULT IN 2018 GAVE OKLAHOMA AN INDIVIDUAL CHAMPION ON ALL FOUR EVENTS AND THE ALL-AROUND, ONE OF JUST EIGHT PROGRAMS TO ACCOMPLISH THE FEAT. IN 2019, NICHOLS AND DOWELL WENT BACK-TO-BACK ON VAULT AND FLOOR, WINNING NATIONAL TITLES ON THE APPARATUS THEIR TEAMMATE HAD SECURED THE YEAR BEFORE. IN 2021, ANASTASIA WEBB JOINED AN EXCLUSIVE CLUB, BECOMING THE NINTH GYMNAST IN NCAA HISTORY TO EARN THREE TITLES IN ONE CHAMPIONSHIP AS SHE WON VAULT, FLOOR AND THE ALL-AROUND. AFTER BEING TOLD TO MEDICALLY RETIRE BEFORE THE 2023 SEASON, OLIVIA TRAUTMAN GAVE GYMNASTICS ONE MORE SHOT AND ENDED HER FINAL SEASON AS THE 2023 VAULT NATIONAL CHAMPION.

KELLY GARRISON

1987 NCAA ALL-AROUND CHAMPION
1988 NCAA ALL-AROUND CHAMPION, UNEVEN BARS CHAMPION & BALANCE BEAM CHAMPION

Kelly Garrison certainly made the most of her two seasons with the Sooners, racking up four NCAA individual titles en route to seven All-America honors. The Altus, Okla., native dominated the 1987 season like few collegiate gymnasts have ever done, winning the NCAA all-around title with a record score of 39.150, securing event wins on every apparatus at the Big Eight Championship, winning the all-around crown at 17 of 18 dual meets and setting three NCAA records in the process. Garrison qualfied for the event finals in three of four events at the 1987 NCAA Championships, but had to withdraw from vault and floor exercise due to an ankle injury. Throughout the 1987 campaign, Garrison topped the previous NCAA all-around record (38.85), held by Megan Marsden (Utah) and Elfi Schlegel (Florida), seven times. Garrison followed up her spectacular season by sweeping all five individual titles at the Big Eight Championship for the second straight season. She then earned All-America status in every category possible at the 1988 NCAA Championships, securing three national titles in the process.

TAYLOR SPEARS

2014 NCAA BALANCE BEAM CHAMPION

Taylor Spears rose to incredible heights throughout her career at Oklahoma, culminating in a spot on the podium that no Sooner had held for 26 years. Spears became Oklahoma's first NCAA Champion since 1987 as a senior, winning the national title on beam with a 9.925 at individual event finals. An All-Big 12 pick on beam her freshman year, Spears contributed primarily as a three-event specialist in her first year at OU. Despite not competing on vault as a freshman. Spears leapt head-first into the all-around for Oklahoma as a sophomore, earning her second-career All-Big 12 award on beam. Spears' breakout season came in 2013 as the junior rose to become one of the nation's top all-arounders. The Big 12 Gymnast of the Year, Spears won her first two career All-America honors on bars and in the all-around at the NCAA Championships. She was also the only gymnast in the nation to win the all-around title at both the conference and regional level. Spears capped her stellar ascent in style as a senior, earning first-team All-America honors on both bars and beam and capturing the NCAA beam title. She was also a finalist for the prestigious AAI Award, recognizing the nation's top female senior gymnast.

NICOLE LEHRMANN

2017 NCAA UNEVEN BARS CHAMPION

One of the steadiest competitors on the unveven bars, Nicole Lehrmann wasn't a name most would have standing on the top of the podium at the 2017 NCAA Championships. Though consistent throughout the year, hitting 100 percent of her routines and putting up a perfect score, Lehrmann ranked outside the top 10 at the end of the season, coming in 12th with an RQS of 9.910. Her time to shine would come during the first semifinal of the 2017 NCAA Championships as the sophomore earned a 9.950 on the uneven bars. Lehrmann continued her success in the 2018 season, racking up a streak of 17 straight meets with a score of at least 9.9 on the event and placing third at the 2018 NCAA Championships.

MAGGIE NICHOLS

2017 NCAA UNEVEN BARS CHAMPION
2018 NCAA ALL-AROUND CHAMPION. UNEVEN BARS CHAMPION & FLOOR EXERCISE CHAMPION
2019 NCAA ALL-AROUND CHAMPION, VAULT CHAMPION

Maggie Nichols was an unstoppable force as soon as she arrived at Oklahoma in 2017. She took the college gymnastics world by storm as a freshman and looked poised to take home the all-around title at the end of the season. Though a fall on beam would prevent her from the title, Nichols came home an individual champion with a 9.950 on the bars to secure the title with fellow teammate Nicole Lehrmann. Nichols would get redemption in the al-around in 2018, bringing home an OU-record three individual titles in one season. Nichols tied the NCAA Championships all-around record with a 39.825 to secure the top spot on the podium. With a perfect 10 on bars to become the first gymnast to ever complete two "Gym Slams", Nichols picked up her second career title on the event. She wrapped up her incredible night with a 9.9625 on floor to take home her third title of the night and fourth of her career. In 2019, Nichols became the sixth gymnast in NCAA history to repeat as the all-around champion, earning the title with a 39.7125. Nichols, who suffered an injury in early January, had competed all-around in just two meets prior to earning her second all-around crown. She also added a national title on vault, leaving her just needing beam in order to have a title on every event and the all-around. Nichols' senior season was cut short due to COVID-19, ultimately leaving her without a final chance to make even more history. With six individual career titles, Nichols is now the OU program record holder.

BRENNA DOWELL

2018 NCAA VAULT CHAMPION
2019 NCAA FLOOR CHAMPION

Brenna Dowell was arguably one of the most powerful gymnasts in the NCAA. From her incredible tumbling on floor to her impressive vaults, Dowell shined throughout her collegiate career. After finishing just shy of the top of the podium in 2015 with a runner-up finish on floor, Dowell would find herself in the top spot on a different event three years later. During the 2018 season, Dowell had one of the most powerful Yurchenko 1.5s, earning her first career perfect 10 on the event at UCLA on Feb. 4. She spent most of the year ranked in the top five on the event, finishing the regular season ranked third in the country. During Semifinal II of the NCAA Championships Dowell had a near perfect vault, earning a 9.9375 to win the vault title. Dowell was just the fifth Sooner to earn an individual crown and just the third to earn two as she added a floor title to her resume in 2019. In her final season of collegiate competition, Dowell broke out her signature move, a front double pike known as the "Dowell" in international competition. At the 2019 NCAA Championship, Dowell earned a 9.95 in Semifinal II to earn her second career individual national championship.

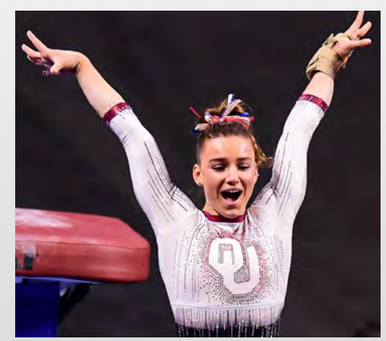

ANASTASIA WEBB

2021 NCAA ALL-AROUND CHAMPION, VAULT CHAMPION & FLOOR CHAMPION

Anastasia Webb wrapped up her collegiate career by cementing herself as one of the best gymnasts to wear the crimson and cream. She became just the ninth gymnast in NCAA history and third Sooner to win three titles at one championship. One of the most underrated gymnasts in the NCAA, Webb stunned the gym world with her All-Around victory in 2021. She was nearly perfect on vault and showed off her dynamic dancing on floor to take home titles on both events. Webb achieved a feat no other Sooner has accomplished as she was named a Top Three Finalist for the prestigous Honda Cup Award. Webb was the Honda Sport Award Winner for Gymnastics, Big 12 Female Athlete of the Year, Big 12 Gymnast of the Year, an AAI Award Finalist and five-time All-American in 2021. She ranks third all-time in OU history with three national titles.

OLIVIA TRAUTMAN

2023 NCAA VAULT CHAMPION

Olivia Trautman may be one of the most resillient gymnasts to ever come through Norman, Oklahoma. After a breakout freshman season, Trautman sustained significant injuries in each of the next four years during preseason training that forced her to miss the start of, or even much of, each of those seasons. The most recent injury in the fall of 2022 resulted in team physicians and coaches recommending she medically retire from the sport. She did not follow that advice and returned in spectacular fashion in 2023. After missing the first three meets of the season following surgery to repair a torn patellar tendon in her knee, the 10-time NCAA All-American won her first NCAA individual title in April when she scored a 9.950 on vault at the NCAA Championships. Trautman became the fourth Sooners to win the vault national title and the first since Anastasia Webb in 2021.

ANASTASIA WEBB

2021 HONDA CUP TOP THREE FINALIST | COLLEGIATE WOMEN'S SPORTS AWARDS

Anastasia Webb capped her incredible career at the University of Oklahoma as she was named a Top Three Finalist for the Honda Cup by the Collegiate Women's Sports Awards.

The Morton Grove, Ill., native became the first gymnast in program history to be named a Top Three Finalist. These three finalists for the program's top honor exemplify the very best attributes of all Honda Sports Award winners, including excellence and leadership in their sport, as well as outstanding academic achievement and community involvement. The Top Three Award began in 2009-10.

Since the introduction of the Top Three Award, only one other gymnast has been honored as a finalist (Kim Jacob, Alabama, 2014). Webb became just the second Sooner to be a top three finalist, joining softball's Keilani Ricketts who was a finalist in 2012 and the Honda Cup Winner in 2013.

Webb was just the ninth gymnast in NCAA history to earn three national titles in one season when she achieved the feat in 2021. Her three individual crowns rank third all-time in OU history. The Morton Grove, Ill., native claimed the all-around, vault and floor national championships with one of her best performances of the season.

The 2021 Big 12 Female Athlete of the Year, Big 12 Gymnast of the Year, Region 4 Gymnast of the Year and an AAI Finalist, Webb helped lead Oklahoma to an NCAA Runner-Up finish in her senior season. Along the way, she picked up All-America honors and was the only gymnast in the nation to earn first-team accolades on all four events and in the all-around. Webb now has 20 career All-America honors to her name to rank second all-time in OU history.

In 2021, Webb earned four perfect 10s with two on vault and one each on bars and beam. She earned a career high of 39.850 in the all-around as she racked up 33 career event titles. Webb now ranks second all-time in OU history with 67 event wins.

Webb competed in every single meet of her OU career, picking up nine All-Big 12 team accolades, three individual Big 12 crowns and two major Big 12 awards. The No. 1 ranked gymnast in the nation on vault in 2021, Webb also excelled in the classroom as a three-time Academic All-Big 12 First Team selection. She was a 2021 Academic All-District selection and a 2021 CoSIDA Academic All-American, the first since 2014.

A member of OU's team that claimed the 2019 NCAA Championship, Webb was a vital part of OU's success. During her OU career, the Sooners secured an NCAA top-two finish each year, earned two consecutive NCAA Regional titles and two straight Big 12 Conference Championships.

Webb was 100 percent in participation, having competed in every single meet during her career. She boasts a hit percentage of 95.0, nailing 156 of 164 career routines. Webb competed in the all-around in 47 of her 54 career meets and competed at least three events in 53 of 54. She never missed an opportunity to compete on bars or beam, competing those two events in all 54 career meets.

As a senior, she set her career highs left and right. She recorded perfect 10s on beam and vault, a career-high of 9.975 on bars and a 9.9625 on floor. Her all-around career high sits at an incredible 39.850. Currently,

In 2018, Webb became just the third freshman in program history to earn a perfect score on any event with a 10.0 on beam. She was named the 2018 Big 12 Newcomer of the Year after her breakout season that saw her named the Big 12 Newcomer of the Week seven times. She was also the Big 12 champion on floor.

MAGGIE NICHOLS

2020 AAI AWARD WINNER | FIRST IN PROGRAM HISTORY

Maggie Nichols became the first Oklahoma women's gymnast to capture the prestigious AAI Award in 2020.

Often called the "Heisman Trophy" of women's gymnastics, the AAI Award is voted on by NCAA women's gymnastics college head coaches with six finalists selected. The award is presented to the most outstanding senior female gymnast in the country. Nichols was chosen out of six finalists, including Kennedi Edney (LSU), Taylor Houchin (Nebraska), Maddie Karr (Denver), Mollie Korth (Kentucky) and Kyla Ross (UCLA).

The Little Canada, Minn., native was Oklahoma's ninth consecutive finalist for the AAI award, joining Megan Ferguson (2012), Brie Olson (2013), Taylor Spears (2014), Erica Brewer (2015), Haley Scaman (2016), Chayse Capps (2017), AJ Jackson (2018) and Brenna Dowell (2019).

A member of OU's 2017 and 2019 National Championship teams, Nichols was a key component of Oklahoma's dominance during her four years as a Sooner. During her illustrious career, the Sooners secured two national championships, a runner-up finish, three consecutive regional finals and three straight Big 12 Championships.

After winning a gold medal at the 2015 Women's World Championships and competing at the U.S. Olympic Trials, Nichols left the elite world to join the Sooners in 2017 and lead them to their third national title as she became the first gymnast in NCAA history to score a perfect 10 on balance beam in the team finals.

Nichols boasts a hit percentage of 98.9, nailing 180 of her 182 collegiate routines. As a sophomore and junior, she hit 100 percent of her routines. She boasts the fourth-highest all-around score in NCAA history with a 39.925, set in 2017.

After setting a career-best all-around score of 39.925 in 2017, Nichols added three other scores of 39.900 in the all-around. She is one of seven gymnasts to reach 39.900 but is the only gymnast in NCAA history with more than one score of 39.900 or better. Nichols holds four of the top 10 spots in the all-time all-around score list. Her 39.925 ranks fourth, while her three marks of 39.900 are tied for fifth.

The list of accolades Nichols garnered over her four years is extensive. She was a six-time individual national champion, 13-time NCAA All-American and 17-time WCGA All-American. Nichols joined an exclusive club in 2019 as she became just the sixth gymnast in NCAA history to win back-to-back all-around titles at the NCAA Championship. She won at least one individual title in each of her seasons at OU. Nichols owns two titles on bars, two in the all-around, one on vault and one on floor. She also has a runner-up finish on bars (2019) and beam (2018).

In 2019, Nichols was named the Honda Sport Award Winner for women's gymnastics and was a finalist in all four years of her career. She was a two-time South Central Region Gymnast of the Year in both 2017 and 2018. Nichols was a six-time Big 12 individual champion and won an individual title on all four events and the all-around. She was the 2017 Big 12 Newcomer of the Year along with being named the 2018 and 2020 Big 12 Gymnast of the Year. She earned 17 All-Big 12 honors and is a 24-time Big 12 weekly award winner.

Nichols rewrote the OU record books from the minute she first stepped on campus. After being just the second freshman to ever score a perfect 10 on any event, Nichols went one step further by securing a perfect 10 on every single event to secure a "Gym Slam." Not only that, she was the first athlete in NCAA history to complete not one, but two "Gym Slams" after securing a perfect score on every event as a sophomore. Her 22 perfect scores are an OU program record. Nichols also boasts the program record for event titles with 148 and holds the record on bars (35), beam (30) and the all-around (32).

As a freshman, Nichols picked up her first national title on uneven bars, joining an elite squad of OU gymnasts. Her sophomore season, she added three more titles including her first all-around title, a second title on bars and first on floor. As a junior, she set the program record for national titles won with six as she defended her all-around title and earned a national title on vault. Before her career was ended due to COVID-19, Nichols needs just a title on beam to become just the second gymnast to win a national title on every event and the all-around. The senior ranks third in NCAA history with her six career national titles.

Nichols was not only an incredible gymnast on the floor but has been an inspiration to the entire gymnastics' community. In 2018, she came forward as "Athlete A" in the USA Gymnastics scandal involving Larry Nassar. Nichols' courage and bravery to release her statement just days before the season was set to start garnered her the 2019 NCAA Inspiration Award. Since coming forward, she has continued to be an inspiration and role model to so many in the gymnastics world and beyond.

ALL-AMERICANS

SINCE AMY PRIEST EARNED THE FIRST ALL-AMERICAN DISTINCTION AT OU IN 1985, 192ALL-AMERICANS HAVE COMPETED FOR THE CRIMSON AND CREAM. THE MOST DECORATED ALL-AMERICAN IN OU HISTORY IS 2020 GRADUATE MAGGIE NICHOLS. NICHOLS WAS A FIVE-TIME ALL-AMERICAN IN 2017, 2018 AND 2019, BRINGING HER TOTAL TO 18 IN HER ILLUSTRIOUS CAREER. IN 2021, ANASTASIA WEBB AND OLIVIA TRAUTMAN JOINED AN ELITE GROUP AS THEY EACH EARNED FIVE ALL-AMERICA HONORS. ONLY FIVE SOONERS HAVE ACCOMPLISHED THE FEAT, INCLUDING KELLY GARRISON, CHAYSE CAPPS AND NICHOLS.

AMY PRIEST
1985 (VAULT)

KELLY GARRISON
1987 (UB, AA)
1988 (VT, UB, BB, FX, AA)

CASSIE FREY
1987 (UB, AA)
1988 (VT)
1989 (UB)

ERIN LABARR
2004 (UB, AA)
2005 (UB)

KASIE TAMAYO
2004 (BB, AA)

TIFFANY WILLIN
2004 (VT)

STEPHANIE LOPICCOLO
2006 (UB)

BRITTNEY KONCAK
2006 (FX, AA)
2007 (VT)

KIARA REDMOND
2006 (FX, AA)
2007 (VT, FX, AA)
2008 (VT, BB, FX, AA)

JACKIE FLANERY
2010 (FX)

KRISTIN SMITH
2010 (BB, FX)

HOLLIE VISE
2010 (UB, BB, FX)

MEGAN FERGUSON
2009 (BB)
2010 (UB)
2011 (UB, BB, FX)
2012 (BB, FX)

NATASHA KELLEY
2011 (UB, BB)

SARA STONE
2011 (VT)
2012 (BB)

KAYLA NOWAK
2011 (UB, BB)

BRIE OLSON
2011 (UB)
2012 (UB, AA)
2013 (FX)

LARA ALBRIGHT
2014 (FX)

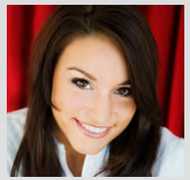

MADISON MOORING
2011 (VT, BB)
2013 (VT)

TAYLOR SPEARS
2013 (UB, AA), 2014 (UB, BB)

ERICA BREWER
2012 (UB, AA), 2013 (UB, BB),
2015 (BB)

REBECCA CLARK
2013 (UB), 2015 (BB)

KEELEY KMIECIAK
2015 (UB, BB)
2016 (VT, FX, AA)

MAILE'ANA KANEWA
2014 (VT, FX)

HUNTER PRICE
2016 (VT)

HALEY SCAMAN
2014 (VT, FX), 2015 (VT, FX),
2016 (VT, FX)

CHAYSE CAPPS
2014 (BB)
2015 (VT, BB)
2016 (VT, UB, BB, FX, AA),
2017 (VT, BB, AA)

KARA LOVAN
2014 (FX)

CHARITY JONES
2015 (VT)
2016 (BB)

MCKENZIE WOFFORD
2015 (UB)
2016 (UB)

NATALIE BROWN
2016 (BB)

STEFANI CATOUR
2017 (UB, BB)
2018 (UB, BB)

AJ JACKSON
2015 (VT), 2016 (UB, FX)
2017 (VT, FX), 2018 (FX)

BRENNA DOWELL
2015 (UB, FX), 2018 (VT, FX),
2019 (AA, VT, FX)

NICOLE LEHRMANN
2016 (UB, BB)
2017 (UB, BB)
2018 (UB, BB)
2019 (VT, UB, BB)

MAGGIE NICHOLS
2017 (VT, UB, FX)
2018 (VT, UB, BB, FX, AA)
2019 (VT, UB, BB, FX, AA)
2020 (VT, UB, BB, FX, AA)

JADE DEGOUVEIA
2018 (VT)
2019 (FX)
2020 (VT, UB)

BRE SHOWERS
2018 (VT, AA)

ANASTASIA WEBB
2018 (FX)
2019 (UB, FX)
2020 (VT, BB, FX, AA)
2021 (AA, VT, UB, BB, FX)

EVY SCHOEPFER
2021 (FX)

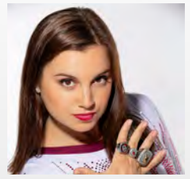

KARRIE THOMAS
2019 (UB)

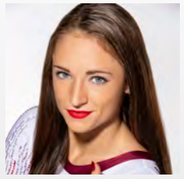

CARLY WOODARD
2019 (BB)
2022 (BB)

ALLIE STERN
2020 (VT)
2021 (VT)
2022 (VT)
2023 (VT)

OLIVIA TRAUTMAN
2019 (FX)
2021 (AA, VT, UB, BB, FX)
2022 (VT, BB)
2023 (VT, BB)

RAGAN SMITH*
2020 (UB, BB)
2021 (BB)
2022 (BB, FX)
2023 (UB)

AUDREY DAVIS*
2021 (UB, BB)
2022 (UB)
2023 (AA)

KATHERINE LEVASSEUR*
2022 (UB)
2023 (VT)

JORDAN BOWERS*
2022 (VT, UB, FX)
2023 (AA, FX)

DANIELLE SIEVERS*
2022 (UB, FX)
2023 (FX)

DANAE FLETCHER*
2022 (FX)

FAITH TORREZ*
2023 (FX)

* INDICATES CURRENT GYMNAST

CONFERENCE

TEAM
19 CHAMPIONSHIPS

1984	Becky Switzer	
1985	Becky Switzer	
1986	Becky Switzer	
1991	Becky Switzer	
1993	Becky Switzer	
2004	Steve Nunno	196.950
2008	KJ Kindler	195.875
2009	KJ Kindler	196.125
2010	KJ Kindler	197.175
2012	KJ Kindler	197.475
2013	KJ Kindler	197.200
2014	KJ Kindler	198.000
2015	KJ Kindler	197.875
2016	KJ Kindler	198.050
2017	KJ Kindler	197.850
2018	KJ Kindler	197.775
2019	KJ Kindler	197.575
2022	K.J. Kindler	198.200
2023	K.J. Kindler	198.400

ALL-AROUND
12 CHAMPIONS

2023	Jordan Bowers	39.700
2018	Maggie Nichols	39.675
2017	Chayse Capps	39.625
2016	Chayse Capps	39.60
2013	Taylor Spears	39.60
2012	Brie Olson	39.50
2006	Brittney Koncak	39.425
2004	Kasie Tamayo	39.575
1988	Kelly Garrison	38.85
1987	Kelly Garrison	38.85
1986	Tatiana Figuiredo	------
1984	Amy Priest	------

VAULT
27 CHAMPIONS

2023	Danielle Sievers	9.95
2023	Olivia Trautman	9.95
2022	Olivia Trautman	9.975
2021	Anastasia Webb	9.925
2018	AJ Jackson	9.95
2017	Maggie Nichols	10.0
2016	Keeley Kmieciak	9.925
2016	AJ Jackson	9.925
2015	AJ Jackson	9.925
2014	Maile'ana Kanewa	9.95
2013	Maile'ana Kanewa	9.925
2010	Jackie Flanery	9.90
2010	Brie Olson	9.90
2010	Natalie Ratcliff	9.90
2008	Kiara Redmond	9.95
2004	Ashley Cooney	9.95
1997	Teresa McGrath	9.95
1994	Amy Smith	9.90
1993	Shannon Gilbreath	9.90
1992	Tina Gamboa	9.65
1991	Monica Fields	9.80
1989	Cassie Frey	9.90
1988	Kelly Garrison	9.65
1987	Kelly Garrison	9.60
1987	Tatiana Figuiredo	9.60
1986	Tatiana Figuiredo	-----
1985	Amy Priest	-----

UNEVEN BARS
31 CHAMPIONS

2023	Audrey Davis	9.95
2023	Olivia Trautman	9.95
2022	Ragan Smith	9.95
2022	Karrie Thomas	9.95
2019	Maggie Nichols	9.950
2018	Nicole Lehrmann	9.975
2017	Brenna Dowell	9.95
2017	Maggie Nichols	9.95
2017	McKenzie Wofford	9.95
2016	Keeley Kmieciak	10.0
2015	Rebecca Clark	9.9
2013	Brie Olson	9.95
2013	Taylor Spears	9.95
2012	Megan Ferguson	9.925
2010	Hollie Vise	9.90
2009	Megan Ferguson	9.85
2009	Ashley Jackson	9.85
2008	Hollie Vise	9.90
2006	Stephanie LoPiccolo	9.850
2004	Kasie Tamayo	9.90
2003	Erin LaBarr	9.95
2000	Amber McCracken	9.925
1999	Amber McCracken	9.875
1995	Chelle Stack	9.825
1992	Linda Haverly	9.75
1992	Shanna Kennedy	9.75
1991	Jessica Frey	9.75
1988	Kelly Garrison	9.80
1987	Kelly Garrison	9.85
1986	Dayna Rose	-----
1985	Amy Priest	-----

BALANCE BEAM
31 CHAMPIONS

2023	Ragan Smith	10.0
2022	Carly Woodard	9.950
2021	Ragan Smith	9.950
2021	Anastasia Webb	9.950
2019	Maggie Nichols	9.950
2017	Natalie Brown	9.925
2017	Chayse Capps	9.925
2016	Natalie Brown	9.95
2016	Chayse Capps	9.95
2015	Erica Brewer	9.975
2015	Chayse Capps	9.975
2014	Taylor Spears	9.95
2013	Rebecca Clark	9.9
2013	Taylor Spears	9.9
2012	Megan Ferguson	9.95
2011	Megan Ferguson	9.925
2011	Natasha Kelley	9.925
2010	Hollie Vise	9.925
2009	Haley DeProspero	9.85
2009	Megan Ferguson	9.85
2008	Haley DeProspero	9.90
1997	Teresa McGrath	9.925
1995	Tracey Cole	9.825
1995	Melissa Griffith	9.825
1993	Tracey Cole	9.90
1991	Tricia Bonomo	9.80
1990	Monica Fields	9.60
1988	Kelly Garrison	9.70
1987	Kelly Garrison	9.70
1984	Mary Jane Ousley	-----
1983	Mary Jane Ousley	-----

FLOOR EXERCISE
28 CHAMPIONS

2023	Jordan Bowers	9.95
2023	Faith Torrez	9.95
2022	Jordan Bowers	9.95
2022	Danielle Sievers	9.95
2022	Ragan Smith	9.95
2019	Olivia Trautman	9.975
2018	Brenna Dowell	9.9
2018	Maggie Nichols	9.9
2018	Anastasia Webb	9.9
2017	AJ Jackson	9.95
2016	Haley Scaman	9.9
2015	Brenna Dowell	9.95
2014	Haley Scaman	9.95
2013	Haley Scaman	9.95
2011	Kayla Nowak	9.90
2010	Jackie Flanery	9.90
2010	Hollie Vise	9.90
2008	Kiara Redmond	9.90
2007	Brittany Koncak	9.90
2004	Kasie Tamayo	9.925
2002	Kasie Tamayo	9.95
2000	Amber McCracken	9.925
1996	Melissa Griffith	9.850
1994	Melissa Griffith	9.925
1989	Cassie Frey	9.85
1988	Kelly Garrison	9.80
1987	Kelly Garrison	9.70
1986	Mary Jean Mylott	-----

BIG 12 COACH OF THE YEAR

Becky Switzer	2001
Steve Nunno	2001
Steve Nunno	2002
K.J. Kindler	2008
K.J. Kindler	2010
K.J. Kindler	2012
K.J. Kindler	2013
K.J. Kindler	2014
K.J. Kindler	2015
K.J. Kindler	2016
K.J. Kindler	2017
K.J. Kindler	2018
K.J. Kindler	2021
K.J. Kindler	2022
K.J. Kindler	2023

BIG 12 FEMALE ATHLETE OF THE YEAR

Maggie Nichols	2018
Maggie Nichols	2020
Anastasia Webb	2021

BIG 12 SPORTSPERSON OF THE YEAR

Hollie Vise	2010

BIG 12 GYMNAST OF THE YEAR

Ginger Russell	1998
Amber McCracken	1999
Mariana Goncalves	2002
Kasie Tamayo	2004
Erin LaBarr	2005
Kiara Redmond	2008
Taylor Spears	2013
Haley Scaman	2014
Haley Scaman	2015
Chayse Capps	2016
Chayse Capps	2017
Maggie Nichols	2018
Brenna Dowell	2019
Maggie Nichols	2020
Anastasia Webb	2021

BIG 12 EVENT SPECIALIST OF THE YEAR

Megan Ferguson	2012
Lauren Alexander	2013
AJ Jackson	2015
McKenzie Wofford	2016
AJ Jackson	2017
Stefani Catour	2018
Jade Degouveia	2019
Karrie Thomas	2021
Carly Woodard	2022
Katherine LeVasseur	2023

BIG 12 NEWCOMER OF THE YEAR

Natasha Kelley	2010
Haley Scaman	2013
Chayse Capps	2014
Brenna Dowell	2015
Maggie Nichols	2017
Anastasia Webb	2018
Olivia Trautman	2019
Ragan Smith	2020
Jordan Bowers	2022
Faith Torrez	2023

ALL-BIG 12 SELECTIONS

YEAR	GYMNAST	EVENT(S)
1997	Michelle Gonzaga	FX
1997	Amber McCracken	AA, FX
1997	Teresa McGrath	VT, UB
1998	Malia Carr	FX
1998	Ginger Russell	AA, FX
1998	Shanna Sanders	UB
1999	Amber McCracken	AA, VT, UB
1999	Ginger Russell	BB, FX
2000	Leticia Ishii	FX
2000	Amber McCracken	AA, VT, UB, FX
2000	Ginger Russell	AA, BB
2001	Patricia Aoki	FX
2001	Carla DeMartini	VT
2001	Mariana Goncalves	FX
2001	Leticia Ishii	AA, FX
2001	Kasie Tamayo	AA
2002	Patricia Aoki	FX
2002	Mariana Goncalves	AA, VT, UB, FX
2002	Alison Mayberry	FX
2002	Kasie Tamayo	FX
2003	Meredith Fricke	FX
2003	Erin LaBarr	UB
2004	Ashley Cooney	VT, FX
2004	Erin LaBarr	FX
2004	Kasie Tamayo	AA, VT, UB, BB, FX
2004	Tiffany WIllin	VT
2005	Ashley Cooney	UB
2005	Brittney Koncak-Schumann	UB
2005	Erin LaBarr	AA, UB, FX
2006	Brittney Koncak-Schumann	AA, VT, BB, FX
2006	Stephanie LoPiccolo	UB
2007	Brittney Koncak-Schumann	UB, FX
2007	Kiara Redmond	AA, UB, BB, FX
2008	Jackie Flanery	FX
2008	Ashley Jackson	FX
2008	Kiara Redmond	VT, UB, BB, FX
2008	Hollie Vise	UB, BB
2009	Megan Ferguson	UB, BB
2009	Ashley Jackson	VT
2009	Melanie Root	VT
2009	Kristin Smith	FX
2009	Sara Stone	VT
2009	Hollie Vise	UB, BB
2010	Megan Ferguson	UB, BB
2010	Jackie Flanery	FX
2010	Natasha Kelley	VT, UB
2010	Kristin Smith	BB, FX
2010	Sara Stone	VT
2010	Hollie Vise	UB, BB
2011	Megan Ferguson	UB, BB, FX
2011	Natasha Kelley	UB, BB
2011	Kayla Nowak	FX
2011	Taylor Spears	BB
2011	Sara Stone	VT, FX
2012	Megan Ferguson	UB, BB, FX
2012	Brie Olson	VT, UB
2012	Taylor Spears	BB
2012	Sara Stone	VT, BB, FX
2013	Lauren Alexander	BB
2013	Erica Brewer	UB
2013	Rebecca Clark	FX
2013	Maile'ana Kanewa	9.925
2013	Madison Mooring	FX
2013	Brie Olson	UB, FX
2013	Haley Scaman	FX
2013	Taylor Spears	AA, UB, BB, FX
2014	Lara Albright	FX
2014	Chayse Capps	VT, BB
2014	Maile'ana Kanewa	VT, FX
2014	Kara Lovan	VT
2014	Madison Mooring	VT
2014	Haley Scaman	VT, UB, FX
2014	Taylor Spears	BB, UB
2015	Chayse Capps	VT, BB
2015	Rebecca Clark	BB
2015	Brenna Dowell	VT, UB, FX
2015	Ali Jackson	VT, FX
2015	Kara Lovan	BB
2015	Haley Scaman	VT, UB, FX
2015	Haley Sorenson	BB
2015	McKenzie Wofford	UB
2016	Natalie Brown	BB
2016	Chayse Capps	AA, UB, BB
2016	AJ Jackson	VT, FX
2016	Keeley Kmieciak	UB
2016	Nicole Lehrmann	UB, BB
2016	Haley Scaman	VT, FX
2016	McKenzie Wofford	UB
2017	Natalie Brown	BB
2017	Chayse Capps	AA, BB, FX
2017	Brenna Dowell	VT
2017	AJ Jackson	VT, FX
2017	Nicole Lehrmann	UB
2017	Maggie Nichols	AA, VT, UB, BB, FX
2017	McKenzie Wofford	UB
2018	Brenna Dowell	VT, FX
2018	Nicole Lehrmann	UB
2018	Maggie Nichols	AA, VT, UB, BB, FX
2018	Anastasia Webb	FX
2019	Brenna Dowell	AA, VT, FX
2019	Nicole Lehrmann	UB
2019	Maggie Nichols	UB, BB
2019	Olivia Trautman	FX
2019	Anastasia Webb	BB
2020	Jade Degouveia	UB
2020	Maggie Nichols	AA, VT, UB, BB, FX
2020	Ragan Smith	UB, BB
2020	Anastasia Webb	VT, BB, FX
2021	Audrey Davis	UB
2021	Katherine LeVasseur	UB
2021	Evy Schoepfer	VT
2021	Ragan Smith	FX
2021	Karrie Thomas	BB
2021	Anastasia Webb	AA, VT, BB, FX
2022	Jordan Bowers	VT, UB, FX
2022	Audrey Davis	AA, UB
2022	Katherine LeVasseur	VT, BB
2022	Ragan Smith	BB. FX
2022	Karrie Thomas	UB
2022	Carly Woodard	BB
2023	Jordan Bowers	AA, VT, UB, BB, FX
2023	Audrey Davis	UB
2023	Katherine LeVasseur	VT
2023	Danielle Sievers	VT
2023	Ragan Smith	UB. BB
2023	Faith Torrez	FX

DOMINATION

LETTERWINNERS

- A -
Karina Agafonova (2003-04)
Lara Albright (2012-14)
Lauren Alexander (2013-14)
Tracy Allen (1999)
Tara Anderson (2003-06)
Diana Anglin (1986-87)
Michelle Antinoro (1996-98)
Patricia Aoki (2000-03)

- B -
Donica Bailey (1984)
Mitzi Bartek (1986)
Pam Bell (1996)
Rikki Benken (1986)
Tricia Bonomo (1988-91)
Coral Borda (2005-06)
Jordan Bowers (2022-present)*
Erica Brewer (2012-15)
Natalie Brown (2015-18)
Hope Bruce (2011)

- C -
Chayse Capps (2014-17)
Malia Carr (1997-00)
Monica Carroll (1989-91)
Stephanie Casteel (1988-91)
Stefani Catour (2015-18)
Tanya Christie (1989-91)
Julie Christianson-Benefeil (1992-93)
Candace Cindell (2009-12)
Rebecca Clark (2012-15)
Lisa Cockriel (1985-86)
Jessica Cole (2002)
Tracey Cole (1992-95)
Ashley Cooney (2004-06)
Kristen Cox (2003-06)
Samantha Craus (2015-18)
Diane Cushenberry (1993-96)

- D -
Audrey Davis (2021-present)*
Jade Degouveia (2017-20)
Carla Demartini (2001)
Vanessa Deniz (2020-present)*
Haley DeProspero (2006-09)
Tenby Dettman (1994-97)
Jennifer Dickey (1985-86)
Brenna Dowell (2015, 2017-19)
Jenna Dunn (2020-2023)
Jordan Draper (2018-2021)

- E -
Kari Ellis (1996-99)
Kristen Evans (1994-96)

- F -
Megan Ferguson (2009-12)
Monica Fields (1990-91)
Tatiana Figueiredo (1986-89)
Jacqueline Flanery (2007-10)
Danae Fletcher (2022-present)*
Cassie Frey (1986-89)
Jessica Frey (1989-91)

- G -
Nikki Galloway (1994-97)
Tina Gamboa (1989-91)
Kelly Garrison (1987-88)
Nicole Gause (2003)
Shannon Gilbreath (1992-94)
Christina Gerard (2002-03)
Mariana Goncalves (1999-02)
Michelle Gonzaga (1997-00)
Pam Goodfellow (1984-85)
Melissa Griffith (1993-96)

- H -
Sara Harper (1997-98)
Linda Haverly (1990-93)
Kerry Haynie (1988)
Reagan Hemry (2014-16)
Ashley Hiller (2018-19)
Caitlin Hinkis (2005-08)
Katie Hostler (2003-04)
Erin Hutchison (2020-present)*

- I -
Leticia Ishii (2000-02)

- J -
AJ Jackson (2015-18)
Ashley Jackson (2006-09)
Bell Johnson (2021-present)*
Charity Jones (2014-17)

- K -
Maile'ana Kanewa (2013-16)
Natasha Kelley (2010-12)
Shanna Kennedy (1991-93)
Jessica Kinder (2005-09)
Keeley Kmieciak (2013-16)
Brittney Koncak (2004-07)
Julie Kramer (2009-10)

- L -
Erin LaBarr (2002-05)
Allison Landis (2002)
Emma LaPinta (2019-2022)
Nicole Lehrmann (2016-19)
Sarah Leis (2001-02)
Kim Lemon (1985)
Brenda Leonard (1985-87)
Gina Lesko (2007-09)
Katherine LeVasseur (2021-present)*
Jane Lewis (1984)
Mindy Lieberman (1990-91)
Stephanie LoPiccolo (2005-08)
Kara Lovan (2014-17)
Audrey Lynn (2021-present)*

- M -
Mary Mantle (2007-10)
Stacey Mardock (2001)
Alex Marks (2016-19)
Tammy Martin (1984)
Debbie Mathis (1984-85)
Alison Mayberry (1999-02)
Amber McCracken (1997-00)
Teresa McGrath (1994-97)
Kim Minu (1984)
Madison Mooring (2011-14)
Leah Mueller (2001-04)
Mary Jean Mylott (1986-88)

- N -
Jeanie Nass (1985)
Maggie Nichols (2017-20)
Kayla Nowak (2010-13)

- O -
Brie Olson (2010-13)
Shannon Olson (1993-96)
Mary Jane Ousley (1984-85)

- P -
Kambry Pollard (1986)
Hunter Price (2013-16)
Amy Priest (1984-85)

- R -
Nitya Ramaswami (2010-11)
Sheridan Ramsey (2021-present)*
Natalie Ratcliff (2008-11)
Kiara Redmond (2006-08)
Lee Anne Revell (1991-94)
Shannon Rogers (1992-93)
Melanie Root (2008-11)
Dayna Rose (1984-86)
Ginger Russell (1997-00)

- S -
Cindy Safarik (1985)
Shanna Sanders (1997-00)
Haley Scaman (2013-16)
Tiffany Schoening (1989-90)
Evy Schoepfer (2018-2021)
Stacy Schroeder (1990)
Kelly Semrad (1997-99)
Bre Showers (2017-20)
Alyssa Siberlicht (1986-87)
Ava Siegfeldt (2023-present)*
Danielle Sievers (2022-present)*
Amy Smith (1994)
Carley Smith (2000)
Kristin Smith (2007-10)
Lauren Smith (2012-13)
Melissa Smith (2003-04)
Ragan Smith (2020-present)*
Haley Sorensen (2012-14)
Taylor Spears (2011-13)
Chelle Stack (1994-95)
Tracey Staurt (1999-00)
Allie Stern (2019-2023)
Sara Stone (2009-12)
Meilin Sullivan (2021-present)*

- T -
Kasie Tamayo (2001-04)
Elizabeth Tandy (2004)
Karrie Thomas (2019-2022)
Megan Thompson (2016)
Teresa Tipping (1990)
Faith Torrez (2023-present)*
Olivia Trautman (2019-2023)
Nicole Turner (2016-17)
Nicole Tycer (1998-00)

- V -
Hollie Vise (2007-10)

- W -
Hayden Ward (2011-14)
Anastasia Webb (2018-2021)
Brooke Weins (2020-present)*
Patricia Williams (1987-88)
Leslie Williamson (1986-87)
Tiffany Willin (2004-06)
Lori Winn (2006-07)
McKenzie Wofford (2014-17)
Carly Woodard (2018-2022)

* indicates 2023 returnee

SERIES RECORDS

TEAM	SERIES	LAST MEETING
Air Force	OU leads 14-0	OU won 198.075-195.700, 2022
Alabama	Series tied, 25-25	OU won, 198.050-197.650, 2023
Alaska-Anchorage	OU leads 2-0	OU won 196.100 to 188.900, 2010
Arizona	Arizona leads 17-15	OU won 198.175-196.800, 2022
Arizona State	ASU leads 20-16-1	OU won 198.400-195.925, 2023
Arkansas	OU leads 22-1	OU won 197.925-197.275, 2023
Auburn	OU leads 10-3	OU won 197.925-197.350, 2023
Ball State	OU leads 4-0	OU won 197.000-193.600, 2019
Boise State	OU leads 8-2	OU won 197.625-195.775, 2022
Bowling Green	OU leads 2-0	OU won 195.875 to 188.150, 2012
Brown	OU leads 1-0	OU won 196.375 to 185.950, 2009
BYU	OU leads 9-7	OU won 197.800-196.900, 2021
Cal State Fullerton	CSF leads 2-1	OU won 197.100 to 193.000, 2004
California	OU leads 12-1	OU won 198.250-197.300
Centenary	OU leads 23-1	OU won 197.950-189.575, 2021
Central Arkansas	OU leads 1-0	OU won 120.100 to 98.500, 1981
Central Michigan	OU leads 4-1	OU won 197.575 to 194.675, 2016
Central Oklahoma	OU leads 2-0	OU won 120.100 to 98.500, 1981
Cornell	OU leads 1-0	OU won 180.850 to 165.800, 1987
Denver	OU leads 50-9	OU won, 198.400-197.175, 2023
Eastern Michigan	OU leads 1-0	OU won 189.300 to 185.680, 1994
Emporia State	ESU leads 1-0	ESU won 172.850 to 136.750, 1982
Florida	UF leads 17-15-1	OU won 198.3875-198.2375, 2023
Fort Hayes	OU leads 1-0	OU won 186.850 to 177.850, 1990
George Washington	OU leads 6-0	OU won 197.425-194.925, 2022
Georgia	OU leads 17-15	OU won 197.525-196.300, 2021
Gustavus Adolphus	OU leads 1-0	OU won 195.900 to 175.800, 2005
Houston Baptist	OU leads 5-0	OU won 188.850 to 187.050, 1989
Illinois	OU leads 13-0	OU won 197.875 to 195.950, 2015
Illinois-Chicago	OU leads 6-1	OU won 197.025 to 194.150, 2012
Illinois State	OU leads 5-0	OU won 197.925 to 191.975, 2016
Indiana-Pa.	OU leads 1-0	OU won 185.300 to 179.450, 1991
Indiana State	ISU leads 1-0	ISU won 129.850 to 129.000, 1982
Iowa	OU leads 20-2	OU won 198.000 to 195.050, 2018
Iowa State	OU leads 68-16-1	OU won, 198.400-193.750, 2023
Jacksonville State	OU leads 1-0	OU won 129.450 to 124.600, 1982
Kent State	OU leads 4-0	OU won 197.575 to 194.525, 2016
Kentucky	OU leads 12-0	OU won 198.1625-197.1250, 2023
Lindenwood	OU leads 1-0	OU won 197.175-191.625, 2021
LSU	OU leads 23-10	OU won 198.3875-197.525, 2023
Maryland	OU leads 6-0	OU won 198.000-195.075, 2021
Michigan	OU leads 16-10	OU loss 197.925-198.025, 2023
Michigan State	OU leads 7-0	OU won 198.150 to 194.350,
Minnesota	OU leads 16-1	OU won 198.1125-197.1125, 2022
Missouri	OU leads 60-11-1	OU won 198.175-196.550, 2021
Montana State	OU leads 1-0	OU won 176.600 to 121.450, 1985
Nebraska	NU leads 62-31	OU won 198.0375-196.800, 2018
New Hampshire	OU leads 4-0	OU won 197.350 to 194.500, 2011
New Mexico	OU leads 8-1	OU won 194.050 to 173.300, 1991
North Carolina	OU leads 6-0	OU won 197.000-195.150, 2019
North Carolina State	OU leads 7-0	OU won 197.925-195.375, 2023
Northern Illinois	OU leads 2-0	OU won 193.350 to 189.075, 1996
Ohio State	OU leads 11-2	OU won 198.050 to 197.750, 2023
Oklahoma State	OU leads 14-4	OU won 181.150 to 180.450, 1986
Oral Roberts	ORU leads 3-0	ORU won 142.300 to 137.350, 1982
Oregon State	OU leads 12-5	OU won 197.850-196.900, 2019
Penn State	OU leads 8-5	OU won 197.625 to 195.150, 2015
Pittsburgh	OU leads 2-0	OU won 197.175 to 194.075, 2007
Rutgers	OU leads 1-0	OU won 195.500 to 191.350, 2005
Sacramento State	OU leads 1-0	OU won 194.425 to 187.400, 2002
San Jose State	OU leads 2-0	OU won 197.725 to 193.950, 2014
Seattle Pacific	OU leads 1-0	OU won 192.000 to 182.200, 1993
SE Missouri State	OU leads 7-1	OU won 198.075-193.425, 2022
Southern Ark. Tech	OU leads 1-0	OU won 120.900 to 102.150, 1981
Southern California	OU leads 1-0	OU won 177.450 to 149.100, 1986
Southern Illinois	OU leads 1-0	OU won 180.550 to 166.800, 1984
Southern Utah	OU leads 13-0	OU won 197.625 to 196.275, 2015
Southwest Texas	OU leads 3-0	OU won 193.325 to 191.425, 1999
Southwestern	OU leads 1-0	OU won 182.500 to 172.100, 1985
Stanford	OU leads 16-7	OU won 198.125-196.725, 2023
Temple	OU leads 1-0	OU won 197.800-194.850, 2021
Texas Woman's	OU leads 79-3	OU won 198.325-195.075, 2023
UC-Davis	OU leads 1-0	OU won 192.000 to 185.400, 1993
UCLA	OU leads 18-9	OU won 198.1625-197.9125, 2023
Utah	Utah leads 30-17	OU won 198.3875-197.9375, 2023
Utah State	OU leads 14-8	OU won 197.900-196.350, 2022
Washburn	OU leads 1-0	OU won 179.150 to 136.500, 1983
Washington	OU leads 15-4	OU won 198.175-196.825, 2022
West Virginia	OU leads 25-1	OU won, 198.400-196.225, 2023
Western Michigan	OU leads 4-0	OU won 197.375 to 192.475, 2013
William & Mary	OU leads 2-0	OU won 197.475-189.450, 2021
Wisconsin	OU leads 1-0	OU won 182.500 to 178.700, 1988
Wisconsin-Eau Claire	OU leads 1-0	OU won 196.225 to 173.450, 2001
Wisconsin-Oshkosh	OU leads 1-0	OU won 195.875 to 174.725, 2012
Wisconsin-Whitewater	OU leads 1-0	OU won 195.175 to 181.550, 2008
ALL-TIME RECORD (86 OPPONENTS)		**862-320-4**

YEAR-BY-YEAR RESULTS

1981 (4-7)
HEAD COACH: PAUL ZIERT

OU	W/L	OPPONENT	OPP. SCORE
120.90	L	Oral Roberts	134.15
	W	Central Oklahoma	117.50
	W	Southern Ark. Tech	102.15
110.05	L	Centenary College	136.15
	L	Oral Roberts	132.55
120.10	W	Central Oklahoma	98.50
	W	Central Arkansas	98.50
111.70		Big Eight Championship	
	L	Oklahoma State	144.20
	L	Missouri	137.55
	L	Nebraska	136.50
	L	Iowa State	128.55

1982 (10-12)
HEAD COACH: PAUL ZIERT
POSTSEASON: NCAA REGIONALS (3RD)

OU	W/L	OPPONENT	OPP. SCORE
129.00	L	Illinois-Chicago	134.75
	L	Indiana State	129.85
	W	Iowa	126.55
129.45	L	Missouri	137.30
	W	Minnesota	128.60
	W	Illinois	128.10
	W	Jacksonville State	124.60
137.35	L	Oral Roberts	142.30
	W	Denver	137.25
128.55	L	Nebraska	140.60
	L	Oklahoma State	137.70
136.75	L	Emporia State	172.85
137.30	W	Iowa State	129.75
138.10	W	Southwest Texas	135.10
138.25		Big Eight Championship	
	L	Nebraska	143.90
	L	Missouri	141.50
	L	Oklahoma State	141.45
	W	Iowa State	125.60
142.150		NCAA Regionals	
	L	Oklahoma State	145.55
	L	Nebraska	144.20
	W	Missouri	141.60
	W	New Mexico	139.45

1983 (13-7)
HEAD COACH: PAUL ZIERT
POSTSEASON: NCAA REGIONALS (5TH)

OU	W/L	OPPONENT	OPP. SCORE
173.65	W	Iowa State	169.70
172.50	W	Oklahoma State	171.20
174.15	L	Arizona State	184.10
177.700	W	New Mexico	174.60
173.000	W	Denver	170.20
178.850	W	Southwest Texas	163.90
176.800	L	Nebraska	177.00
	W	Iowa State	167.45
179.150	W	Oklahoma State	178.15
	W	Washburn	136.50
178.150	W	Oklahoma State	177.35
177.200		Big Eight Championship	
	L	Nebraska	180.30
	W	Missouri	176.05
	W	Oklahoma State	175.10
	W	Iowa State	169.20
175.800		NCAA Regionals	
	L	Alabama	184.75
	L	Florida	184.65
	L	LSU	182.65
	L	Georgia	179.25
	W	Oklahoma State	174.95

1984 (16-7)
HEAD COACH: BECKY SWITZER
POSTSEASON: NCAA REGIONALS (3RD)

OU	W/L	OPPONENT	OPP. SCORE
175.35	W	Denver	169.85
171.95	W	TWU	142.50
176.25	W	Iowa State	167.40
174.10	L	Missouri	174.45
	W	TWU	156.50
173.80	W	Nebraska	173.10
180.55	W	Oklahoma State	177.55
	W	Southern Illinois	166.80
	W	TWU	160.95
180.20	W	Nebraska	179.50
180.40	L	Arizona State	184.20
	L	New Mexico	184.20
181.35	W	Oklahoma State	176.95
	W	Southwest Texas	173.05
179.05		Big Eight Championship	
	W	Nebraska	176.70
	W	Missouri	176.25
	W	Oklahoma State	174.35
	W	Iowa State	168.55
176.10		NCAA Regionals	
	L	Utah	187.30
	L	Arizona State	184.70
	L	Arizona	181.10
	L	Minnesota	176.30
	W	Utah State	168.85

1985 (19-12)
HEAD COACH: BECKY SWITZER
POSTSEASON: NCAA NATIONALS (10TH)

OU	W/L	OPPONENT	OPP. SCORE
179.65	W	TWU	160.70
	W	Southeast Missouri	170.80
176.60	W	Denver	170.75
	W	Montana State	121.45
181.60	W	TWU	122.20
	W	Stanford	174.55
180.55	W	Oklahoma State	175.25
183.35	W	Missouri	180.75
	W	Iowa State	172.15
182.50	W	Oklahoma State	177.05
	W	Southwestern	172.10
	W	TWU	170.15
185.30	W	New Mexico	180.50
183.95		Big Eight Championship	
	W	Nebraska	182.95
	W	Missouri	181.10
	W	Oklahoma State	180.35
	W	Iowa State	169.45
181.85		NCAA Regionals	
	L	Utah	188.85
	L	Arizona State	187.50
	L	Arizona	182.15
	W	Nebraska	178.70
	W	BYU	176.20
177.40		NCAA Championships	
	L	Utah	188.35
	L	Arizona State	186.60
	L	Florida	184.30
	L	Alabama	194.05
	L	Cal St. Fullerton	193.50
	L	Oregon State	183.15
	L	Georgia	180.90
	L	Ohio State	179.75
	L	Penn State	179.00

1986 (18-6)
HEAD COACH: BECKY SWITZER
POSTSEASON: NCAA REGIONALS (4TH)

OU	W/L	OPPONENT	OPP. SCORE
182.35	W	Denver	175.75
178.25	W	Houston Baptist	129.45
	W	New Mexico	172.10
178.15	W	Iowa State	166.60
177.45	L	Arizona	183.55
	W	BYU	177.35
	W	Utah State	176.85
	W	Denver	175.10
	W	Southern California	149.10
181.25	L	Arizona State	184.25
181.25	W	Missouri	175.75
	W	TWU	161.25
184.20	W	Oklahoma State	181.60
184.60	W	Oklahoma State	180.85
182.15	L	Utah State	182.55
181.15		Big Eight Championship	
	W	Oklahoma State	180.45
	W	Nebraska	179.95
	W	Missouri	178.35
	W	Iowa State	82.50
184.10		NCAA Regionals	
	L	Utah	187.75
	L	Arizona State	187.70
	L	Arizona	184.85
	W	Utah State	182.75
	W	Nebraska	181.60

1987 (14-15)
HEAD COACH: BECKY SWITZER
POSTSEASON: NCAA REGIONALS (5TH)

OU	W/L	OPPONENT	OPP. SCORE
180.85	W	TWU	167.90
	W	Cornell	165.80
184.45	W	Arizona State	181.50
182.70	W	New Mexico	177.50

182.20	L	Arizona State	185.10
	L	Nebraska	184.90
182.55	L	Georgia	185.00
183.45	L	Georgia	188.20
	L	Alabama	186.85
	W	Minnesota	180.45
185.80	L	Nebraska	187.40
179.60	L	Missouri	180.40
	W	Illinois State	175.00
188.15	W	Houston Baptist	178.35
187.30	L	Utah	190.95
	L	Alabama	187.35
	W	UCLA	186.10
91.55		Missouri	190.70
		Iowa	188.90
		TWU	187.80
189.20	L	Michigan	193.30
	W	Western Michigan	186.10
	W	Ball State	185.00
185.40		Big Eight Championship	
	L	Nebraska	185.45
	W	Missouri	181.25
	W	Iowa State	173.25
184.60		NCAA Regionals	
	L	Arizona State	189.00
	L	Utah	188.60
	L	Arizona	187.25
	L	Nebraska	185.15
	W	Utah State	182.10
	W	New Mexico	180.70

1988 (9-13)
HEAD COACH: BECKY SWITZER
POSTSEASON: NCAA REGIONALS (6TH)

OU	W/L	OPPONENT	OPP. SCORE
184.65	L	Utah	187.00
182.50	L	Arizona State	185.95
	L	Arizona	185.65
	W	Wisconsin	178.80
184.70	L	Georgia	186.50
	L	Nebraska	186.10
185.15	W	TWU	169.00
	W	Air Force	138.75
186.15	L	Utah	189.90
183.10	L	Arizona State	186.00
186.00	W	TWU	176.60
185.90	W	Penn State	184.20
186.15	W	Houston Baptist	183.80
186.90		Big Eight Championship	
	L	Nebraska	188.35
	W	Missouri	183.40
	W	Iowa State	178.20
184.55		NCAA Regionals	
	L	Utah	190.20
	L	Arizona State	187.10
	L	Nebraska	187.05
	L	Arizona	186.45
	L	Utah State	184.80
	W	Houston Baptist	182.25

1989 (26-17-1)
HEAD COACH: BECKY SWITZER
POSTSEASON: NCAA NATIONALS (9TH)

OU	W/L	OPPONENT	OPP. SCORE
187.70	W	Arizona State	186.85
	W	Denver	182.50
188.45	W	Illinois	186.40
	W	Iowa State	181.25
185.40	L	Alabama	188.25
	W	Minnesota	182.60
190.70	W	Utah	190.55
185.55	L	Nebraska	189.50
	W	Missouri	180.15
187.45	L	Florida	192.30
	W	Minnesota	185.60
	W	Michigan State	185.30
	W	West Virginia	183.10
	W	Maryland	182.25
191.30	W	TWU	183.40
187.35	L	Utah	191.00
	W	Stanford	181.90
	W	New Mexico	180.25
185.90	L	Alabama	192.00
	W	Missouri	182.25
183.15	L	Iowa State	184.05
190.25	W	Illinois	186.60
188.85	W	Houston Baptist	187.05
	W	Denver	186.15
190.90		Big Eight Championship	
	L	Nebraska	194.25
	W	Missouri	186.50
	W	Iowa State	185.65
190.00		NCAA Regionals	
	L	Utah	192.80
	L	Nebraska	192.40
	T	Arizona State	190.00
	W	Arizona	188.90
	W	Utah State	188.30
	W	BYU	187.00
187.05		NCAA Championships	
	L	Georgia	192.65
	L	UCLA	192.60
	L	Alabama	192.10
	L	Nebraska	190.80
	L	Utah	190.20
	L	Cal St. Fullerton	189.45
	L	Arizona State	187.90
	L	Oregon State	187.90
	W	Florida	187.00
	W	Arizona	186.50
	W	Ohio State	186.40

1990 (14-14-1)
HEAD COACH: BECKY SWITZER
POSTSEASON: NCAA REGIONALS (4TH)

OU	W/L	OPPONENT	OPP. SCORE
182.00	L	Alabama	190.00
	L	Auburn	183.30
186.60	W	Iowa State	180.55
189.90	L	Nebraska	192.05
	W	TWU	178.15
187.00	L	Utah	191.90
190.90	L	Nebraska	192.60
	W	Maryland	182.10
187.60	L	Missouri	189.45
188.78	W	Florida	188.15
	W	Arizona State	186.55
186.45	L	Denver	189.00
	W	Southern Utah	178.95
	W	Fort Hayes	177.85
	W	North Carolina	174.80
185.10	L	Utah	193.10
	L	West Virginia	185.55
190.35	L	Alabama	192.55
188.95	W	Denver	186.35
	W	Iowa	187.85
187.90		Big Eight Championship	
	L	Nebraska	191.05
	T	Missouri	187.90
	W	Iowa State	186.30
187.83		NCAA Regionals	
	L	Utah	194.95
	L	Nebraska	191.23
	L	Arizona	188.78
	W	Arizona State	187.80
	W	Utah State	187.55
	W	BYU	185.35

1991 (15-9)
HEAD COACH: BECKY SWITZER
POSTSEASON: NCAA REGIONALS (7TH)

OU	W/L	OPPONENT	OPP. SCORE
183.95	L	Washington	184.55
187.90	W	Iowa State	187.10
185.30	L	Penn State	186.15
	W	Indiana Univ.-Pa.	179.45
188.95	W	Arizona	187.95
	W	TWU	181.15
185.90	W	Nebraska	185.40
189.95	L	Alabama	193.25
	W	Missouri	188.45
191.00	W	TWU	184.15
190.05	W	Denver	186.55
190.00	W	Washington	187.40
192.25	W	Denver	190.10
194.05	W	Iowa	188.75
	W	New Mexico	173.30
191.15		Big Eight Championship	
	W	Nebraska	189.90
	W	Missouri	189.25
	W	Iowa State	186.45
188.13		NCAA Regionals	
	L	Utah	194.63
	L	Arizona	191.93
	L	BYU	191.10
	L	Arizona State	190.75
	L	Utah State	190.58
	L	Nebraska	188.28

1992 (14-14)
HEAD COACH: BECKY SWITZER
POSTSEASON: NCAA REGIONALS (7TH)

OU	W/L	OPPONENT	OPP. SCORE
188.10	L	Iowa State	185.65
187.50	W	Washington	186.90
188.85	W	Nebraska	167.95
186.40	L	Utah State	190.50
187.00	L	Utah	195.80
	L	BYU	192.25
190.45	W	Denver	187.15
	W	Southern Utah	188.60
188.45	L	Missouri	188.50
	W	Iowa State	184.30
190.80	W	Iowa	190.60
	W	Minnesota	187.10
	W	Ball State	185.25
191.80	W	TWU	184.05
	W	Denver	180.10
192.75	W	Utah State	191.55
190.35	L	Alabama	192.55
188.95	W	Denver	186.35
	W	Iowa	187.85
188.55		Big Eight Championship	
	L	Missouri	190.90
	L	Nebraska	189.95
	W	Iowa State	187.70
188.700		NCAA Regionals	
	L	Utah	197.075
	L	Arizona	194.100
	L	Arizona State	191.950
	L	BYU	191.900
	L	Nebraska	191.225
	L	Utah State	189.350

1993 (15-11)
HEAD COACH: BECKY SWITZER
POSTSEASON: NCAA REGIONALS (6TH)

OU	W/L	OPPONENT	OPP. SCORE
184.10	L	Nebraska	188.00
189.75	W	Denver	182.85
192.00	L	Washington	192.20
	W	UC-Davis	185.40
	W	Seattle Pacific	182.20
188.70	L	Michigan	191.65
	W	Centenary	186.50
188.30	L	Michigan	192.35
	W	Denver	181.85
	W	Alaska-Anchorage	176.05
188.00	L	TWU	188.15
191.55	W	Missouri	190.70
	W	Iowa	188.90
	W	TWU	187.80
189.20	L	Michigan	193.30
	W	Western Michigan	186.10
	W	Ball State	185.00
194.45		Big Eight Championship	
	W	Nebraska	193.30
	W	Iowa State	190.30
	W	Missouri	193.05
187.900		NCAA Regionals	
	L	Utah	196.975
	L	Arizona	193.975
	L	Arizona State	193.200
	L	BYU	192.800
	L	Utah State	189.850
	W	Nebraska	187.575

1994 (16-10)
HEAD COACH: BECKY SWITZER
POSTSEASON: NCAA REGIONALS (6TH)

OU	W/L	OPPONENT	OPP. SCORE
184.35	L	Utah State	188.68
	W	Denver	184.18
	W	Air Force	181.03
189.90	L	Nebraska	192.05
	W	TWU	186.03
	W	Air Force	181.03
191.03	W	Southeast Missouri St.	188.38
	W	Western Michigan	188.45
	W	Illinois-Chicago	188.15
189.30	W	Eastern Michigan	185.68
188.78	L	TWU	189.23
192.00	L	Missouri	192.03
188.43	W	Centenary	184.95
	W	Iowa	187.23
	W	Northern Illinois	171.15
	W	Southeast Missouri St.	187.88
192.43	W	Denver	182.53
193.28		Big Eight Championship	
	L	Nebraska	193.60
	W	Missouri	192.10
	w	Iowa State	189.95
189.80		NCAA Regionals	
	L	Utah	194.000
	L	BYU	192.875
	L	Arizona State	191.875
	L	Nebraska	190.100
	L	Arizona	190.050
	W	Utah State	188.450

1995 (14-11)
HEAD COACH: BECKY SWITZER
POSTSEASON: NCAA REGIONALS (7TH)

OU	W/L	OPPONENT	OPP. SCORE
185.750	L	Denver	185.950
	W	Air Force	180.475
191.550	W	TWU	184.350
188.675	L	Nebraska	191.225
193.275	W	TWU	189.900
191.575	L	Iowa State	192.050
193.425	W	Iowa	190.950
	w	Minnesota	190.800
192.575	W	Missouri	188.100
	W	TWU	187.075
193.000	L	LSU	196.300
	W	West Virginia	191.750
	W	Centenary	187.700
193.625	W	Iowa	185.875
	W	Centenary	188.250
	W	TWU	189.175
192.850		Big Eight Championship	
	L	Nebraska	194.450
	W	Iowa State	191.200
	W	Missouri	190.875
191.050		NCAA Regionals	
	L	Utah	196.625
	L	Nebraska	194.725
	L	BYU	194.050
	L	Arizona State	193.250
	L	Arizona	192.875
	L	Utah State	191.950

1996 (13-8)
HEAD COACH: BECKY SWITZER

OU	W/L	OPPONENT	OPP. SCORE
192.350	W	Auburn	191.450
	W	Centenary	189.100
	W	TWU	184.375
186.425	L	Denver	190.050
	L	California	188.500
	W	Air Force	182.350
189.775	L	Nebraska	193.875
	W	TWU	185.600
	W	Denver	188.775
189.050	L	SEMO	191.125
	W	Denver	188.300
191.600	W	Iowa State	191.525
	W	TWU	189.475
191.800	L	Missouri	192.200
191.375	L	Iowa	193.675
193.350	W	Iowa	190.650
	W	Northern Illinois	189.075
192.400	W	Centenary	189.425
192.425		Big Eight Championship	
	L	Nebraska	195.050
	L	Iowa State	194.150
	W	Missouri	187.550

1997 (9-6)
HEAD COACH: BECKY SWITZER

OU	W/L	OPPONENT	OPP. SCORE
191.225	W	LSU	191.075
191.350	L	Denver	193.100
	W	Centenary	186.150
187.850	L	at Nebraska	195.250
189.375	L	at TWU	190.375
189.550	L	at Auburn	193.850
190.750	L	at Iowa State	195.600
194.600	W	Missouri	189.000
191.075	W	at Centenary	186.400
	W	Air Force	188.100
192.425	W	Centenary	186.400
	W	TWU	191.975
196.075		Big 12 Championship	
	L	Nebraska	196.200
	W	Iowa State	195.475
	W	Missouri	192.175

1998 (8-11)
HEAD COACH: BECKY SWITZER
POSTSEASON: NCAA REGIONALS (6TH)

OU	W/L	OPPONENT	OPP. SCORE
185.225		at Maui Invitational	
	L	Arizona State	190.100
	L	Nebraska	189.325
	W	Iowa	184.975
189.650	L	at Denver	193.050
190.150	W	Centenary	174.025
192.225	W	Air Force	184.150
	W	Centenary	176.550
195.400	W	Iowa State	192.300
192.225	L	at Boise State	194.450
193.950	W	TWU	191.750
193.500		at Big 12 Championship	
	L	Nebraska	196.550
	L	Iowa State	195.800
	W	Missouri	191.925
193.125		NCAA Regionals	
	L	Utah	195.575
	L	BYU	195.500
	L	Arizona State	195.025
	L	Arizona	194.750
	L	Nebraska	194.275
	W	Utah State	191.175

1999 (18-9)
HEAD COACH: BECKY SWITZER
POSTSEASON: NCAA REGIONALS (4TH)

OU	W/L	OPPONENT	OPP. SCORE
191.175	W	Centenary	180.475
193.950	W	at TWU	185.450
191.350		at Rocky Mountain Open	
	L	Denver	192.225
	W	BYU	190.125
	W	TWU	187.525
	w	Air Force	186.375
194.675	W	Denver	193.350
195.100	W	Illinois-Chicago	188.875
	W	TWU	188.200
193.075	L	Nebraska	194.450
194.850	W	Boise State	192.575
194.275	W	Iowa State	192.300
193.325	W	Missouri	192.150
	W	Southern Utah	191.425
193.425		at Denver Classic	
	L	Denver	196.100
	W	Air Force	190.075
	W	Centenary	185.700
194.625	L	Arizona	195.575
195.875	W	TWU	191.950
194.950		Big 12 Championship	
	L	Nebraska	196.750
	L	Iowa State	195.650
	W	Missouri	194.550
193.225		NCAA Midwest Regional	
	L	Michigan	196.750
	L	Nebraska	196.325
	L	Arizona	193.625
	W	Illinois	193.100
	W	Illinois-Chicago	192.400

2000 (13-8)
HEAD COACH: BECKY SWITZER
POSTSEASON: NCAA REGIONALS (6TH)

OU	W/L	OPPONENT	OPP. SCORE
191.425	W	TWU	181.150
193.300	W	Illinois-Chicago	191.000
194.800	W	TWU	188.150
195.800	W	Nebraska	195.400
195.800	W	TWU	193.275
	W	Illinois-Chicago	192.400
	W	LSU	195.775
197.225	W	Air Force	190.125
196.500	W	Iowa State	195.600
	W	Centenary	188.750
195.000	W	Missouri	193.900
193.625	W	Southern Utah	192.725
195.225	L	Ohio State	195.350
195.550		Big 12 Championships	
	L	Iowa State	196.775
	L	Nebraska	196.750
	W	Missouri	194.375
193.000		NCAA Regionals	
	L	UCLA	197.025
	L	Oregon State	196.175
	L	Stanford	195.975
	L	Washington	195.250
	L	Boise State	193.650

2001 (21-12)
HEAD COACH: BECKY SWITZER & STEVE NUNNO
POSTSEASON: NCAA NATIONALS (10TH)

OU	W/L	OPPONENT	OPP. SCORE
194.025	W	at TWU	189.300
194.025	L	California	194.400
	W	at San Jose State	191.975
	W	Arizona	190.775
195.300	W	Utah State	194.450
	W	at California	195.175
	W	Arizona	190.775
196.225	W	at TWU	191.600
	W	Wisconsin-Eau Claire	173.450
194.300	L	at Nebraska	196.025
192.600	L	at Florida	195.950
195.250	L	at Iowa State	196.150
	W	Minnesota	195.025
194.275	W	Missouri	181.750
195.075		at Corvette Cup	
	W	Missouri	193.075
	W	TWU	191.350
	W	Bowling Green	194.825
196.900	W	Ohio State	195.250
195.225	W	TWU	194.100
196.700		Big 12 Championship	
	L	Nebraska	197.650
	L	Iowa State	197.050
	W	Missouri	193.675
194.925		NCAA Regional	
	L	Nebraska	196.200
	W	Arizona	194.825
	W	Penn State	194.775
	W	Washington	194.450
	W	Illinois State	191.725
193.875		NCAA Nationals	
	L	UCLA	197.625
	L	Michigan	196.525
	L	Alabama	196.375
	L	Florida	195.825
	W	Oregon State	193.775

2002 (16-6)
HEAD COACH: STEVE NUNNO
POSTSEASON: NCAA REGIONALS (3RD)

OU	W/L	OPPONENT	OPP. SCORE
194.425		at Maui Invitational	
	L	Arizona	194.600
	W	Michigan	193.625
	W	Sacramento State	187.400
196.475	W	Ohio State	193.000
196.925	W	at TWU	191.775
	W	Southern Utah	191.800
196.350	L	at Georgia	196.850
195.475	W	Florida	193.925
194.575	W	Boise State	193.000
196.500	W	at Missouri	193.725
	W	Centenary	189.225
197.000	W	Iowa State	196.000
196.700	W	Arizona	196.000
196.475	W	TWU	193.000
196.125		Big 12 Championship	
	L	Nebraska	196.725
	L	Iowa State	196.650
	W	Missouri	195.475
196.675		NCAA Regional	
	L	Utah	197.100
	L	Oregon State	196.800
	W	Washington	194.775
	W	Boise State	194.550
	W	Southern Utah	193.350

2003 (15-11)
HEAD COACH: STEVE NUNNO
POSTSEASON: NCAA REGIONALS (4TH)

OU	W/L	OPPONENT	OPP. SCORE
193.275		Super Six Challenge	
	L	Georgia	197.325
	L	Nebraska	196.700
	L	Florida	196.575
	L	Alabama	196.000
	L	Penn State	194.375
194.475	W	TWU	190.175
195.950	W	Utah State	192.875
	W	Boise State	191.475
195.750	L	at Nebraska	197.175
195.800	W	Penn State	195.450
196.600	W	Iowa	194.725
195.350	W	Missouri	194.150

196.950	W	Iowa State	196.150
197.525	W	TWU	189.650
	W	Centenary	189.850
197.725	W	Arizona	197.375
197.475	W	UCLA	196.725
197.275	L	at Stanford	197.725
197.025		Big 12 Championship	
	L	Nebraska	197.500
	W	Missouri	196.700
	W	Iowa State	195.700
196.300		NCAA Regional	
	L	Alabama	197.550
	L	Auburn	196.350
	L	Central Michigan	196.350
	W	Michigan State	194.575
	W	Kent State	193.950

2004 (20-13)
HEAD COACH: STEVE NUNNO
POSTSEASON: NCAA NATIONAL (11TH)

OU	W/L	OPPONENT	OPP. SCORE
195.150	L	Washington	196.450
	L	Iowa	195.350
	W	TWU	189.175
195.275	L	Alabama	196.725
	L	Florida	195.950
	L	Georgia	195.550
	W	Denver	193.600
	W	Oregon State	193.775
197.150	W	Air Force	188.650
197.300	W	TWU	192.200
	W	Southern Utah	193.025
	W	Air Force	187.275
195.675	L	Iowa State	196.775
196.350	L	Nebraska	196.600
196.225	L	Georgia	196.900
196.275	W	Stanford	196.175
197.100	W	Southern Utah	196.175
196.650	L	Missouri	197.000
196.375	W	TWU	193.325
196.175	W	Penn State	195.775
196.950		Big 12 Championship	
	W	Iowa State	196.925
	W	Missouri	196.425
	W	Nebraska	196.175
197.100		NCAA Regional	
	W	Alabama	196.900
	W	Oregon State	196.850
	W	Boise State	195.275
	W	California	195.175
	W	Cal St. Fullerton	193.000
195.750		NCAA Nationals	
	L	Florida	196.850
	L	Stanford	196.850
	L	Georgia	196.775
	L	Nebraska	196.150
	W	Iowa	194.775

2005 (19-17)
HEAD COACH: STEVE NUNNO
POSTSEASON: NCAA NATIONALS (12TH)

OU	W/L	OPPONENT	OPP. SCORE
195.900		Cancun Gymnastics Classic	
	W	BYU	194.325
	W	George Washington	191.625
	W	Gustavus Adolphus	175.800
193.600	W	at TWU	188.650
194.800	W	Kent State	188.475
195.900	W	at Ohio State	194.775
	W	Illinois State	188.625
195.725	L	at Nebraska	196.775
196.700	W	Georgia	196.300
195.000	W	at Auburn	191.900
196.500	W	Missouri	193.925
	W	TWU	191.350
	W	Centenary	192.075
195.050	L	at Iowa State	196.250
196.325	W	TWU	191.425
195.750	L	LSU	197.850
196.025	W	Southern Utah	195.925
195.500		Big 12 Championship	
	L	Nebraska	196.650
	L	Iowa State	196.000
	W	Missouri	194.875
195.500		NCAA Regional	
	L	LSU	197.125
	W	New Hampshire	194.700
	W	Arkansas	193.950
	W	Pittsburgh	193.100
	W	Rutgers	191.350
194.425		NCAA Nationals	
	L	Utah	196.650
	L	Michigan	196.575
	L	Nebraska	195.875
	L	LSU	195.800
	L	Penn State	194.975

2006 (15-13)
HEAD COACH: STEVE NUNNO
POSTSEASON: NCAA NATIONALS (10TH)

OU	W/L	OPPONENT	OPP. SCORE
193.325		at Cancun Classic	
	L	Georgia	195.700
	L	Stanford	194.850
	L	Denver	193.850
	W	Arizona	192.925
195.925	W	Southern Utah	190.050
195.900	W	at TWU	191.250
	W	Air Force	176.925
196.000	L	Nebraska	196.850
196.050	L	Iowa State	196.275
195.950	L	at Georgia	197.475
196.100	W	at Missouri	196.000
196.950	W	at LSU	196.575
197.050	W	TWU	191.275
196.000	W	Centenary	188.425
196.575	W	at Kent State	193.900
195.350		Big 12 Championship	
	L	Iowa State	196.425
	L	Nebraska	196.275
	W	Missouri	194.850
196.375		NCAA Central Regional	
	W	LSU	195.825
	W	Penn State	194.400
	W	Kentucky	194.075
	W	Michigan State	193.575
	W	Ohio State	193.000
195.525		NCAA Nationals	
	L	Nebraskas	196.950
	L	Alabama	196.250
	L	Utah	196.175
	L	Michigan	196.000
	L	LSU	195.650

2007 (21-6-1)
HEAD COACH: K.J. KINDLER
POSTSEASON: NCAA NATIONALS (8TH)

OU	W/L	OPPONENT	OPP. SCORE
194.500	L	at Alabama	195.700
196.125	W	Missouri	193.825
	W	Central Michigan	191.025
195.600	W	at TWU	191.275
	W	Centenary	187.950
	W	George Washington	189.500
195.075	W	at Nebraska	195.050
196.400	W	at Arizona State	196.275
	W	California	190.900
196.250	W	at Iowa State	194.425
196.725	W	at Iowa	194.525
196.725	W	TWU	194.245
196.175	L	at Stanford	196.475
195.475	W	Iowa	193.825
197.175	W	Pittsburgh	194.075
195.325		Big 12 Championship	
	L	Nebraska	196.475
	W	Missouri	194.450
	W	Iowa State	193.975
195.925		NCAA Regional	
	L	Alabama	196.700
	T	Iowa State	195.925
	W	Michigan State	194.800
	W	Ohio State	194.650
	W	Kentucky	194.025
196.250		NCAA Nationals	
	L	Georgia	197.700
	L	Florida	197.400
	L	Nebraska	196.625
	W	Alabama	196.125
	W	Oregon State	195.100

2008 (23-4)
HEAD COACH: K.J. KINDLER
POSTSEASON: NCAA NATIONALS (8TH)

OU	W/L	OPPONENT	OPP. SCORE
195.175		at Cancun Classic	
	W	Iowa	192.875
	W	West Virginia	192.125
	W	UW-Whitewater	181.550

195.125	W	at Central Michigan	188.600
196.450	W	at TWU	192.800
196.550	W	at West Virginia	192.700
195.275	W	Nebraska	194.050
195.925	W	at Denver	195.700
196.375	W	Iowa State	193.675
196.075	W	at Missouri	195.750
195.650	W	TWU	189.350
196.750	W	Auburn	195.900
196.750	W	at Arkansas	196.625
196.125	W	at Minnesota	195.625
195.875		Big 12 Championship	
	W	Iowa State	195.775
	W	Missouri	195.225
	W	Nebraska	194.975
195.875		NCAA South Central Regional	
	L	Alabama	197.300
	W	Illinois	195.425
	W	Boise State	194.400
	W	SEMO	193.850
	W	Arizona State	193.200
196.075		NCAA Nationals	
	L	Florida	196.900
	L	Alabama	196.650
	L	LSU	196.575
	W	Arkansas	195.825
	W	Oregon State	195.475

2009 (17-10)
HEAD COACH: K.J. KINDLER
POSTSEASON: NCAA NATIONALS (10TH)

OU	W/L	OPPONENT	OPP. SCORE
195.075	L	at Florida	196.500
197.175	W	at TWU	189.600
195.625	L	Arkansas	196.900
196.500	W	Minnesota	195.675
196.000	L	at Nebraska	196.175
196.025	W	at Denver	194.825
196.375	W	Missouri	196.225
	W	West Virginia	195.250
	W	Brown	185.950
196.800	W	at Iowa State	195.525
196.125	W	TWU	191.300
	W	Illinois State	191.750
196.525	L	at Alabama	196.725
	W	North Carolina	193.225
196.125		Big 12 Championship	
	W	Nebraska	196.075
	W	Iowa State	195.775
	W	Missouri	195.925
196.600		NCAA Northeast Regional	
	L	Alabama	197.000
	W	Missouri	196.000
	W	Central Michigan	194.925
	W	New Hampshire	193.650
	W	Maryland	192.800
195.825		NCAA Nationals	
	L	Georgia	197.025
	L	Florida	196.375
	L	LSU	196.300
	L	Stanford	196.225
	L	Penn State	196.100

2010 (29-3)
HEAD COACH: K.J. KINDLER
POSTSEASON: NCAA SUPER SIX (2ND)

OU	W/L	OPPONENT	OPP. SCORE
196.250	W	Florida	195.275
196.300	W	at Auburn	195.325
196.650	W	at Illinois	194.425
196.100	W	N.C. State	194.875
	W	TWU	191.225
	W	Alaska-Anchorage	188.900
196.825	W	Nebraska	196.225
	W	TWU	192.575
197.250	W	Iowa State	196.225
197.050	W	at Missouri	195.500
196.825	W	at Michigan State	194.125
197.950	W	Alabama	197.275
196.900	W	Washington	195.800
197.475	W	at Arkansas	196.100
197.175		Big 12 Championship	
	W	Nebraska	196.625
	W	Missouri	195.900
	W	Iowa State	194.850
197.250		NCAA Regional	
	W	LSU	196.400
	W	Penn State	196.050
	W	New Hampshire	194.800
	W	Ohio State	193.875
	W	Maryland	193.750
196.550		NCAA Nationals	
	L	UCLA	196.875
	L	Utah	196.625
	W	Nebraska	196.175
	W	Oregon State	196.050
	W	LSU	196.025
197.250		NCAA Super Six	
	L	UCLA	197.725
	W	Alabama	197.225
	W	Stanford	197.100
	W	Florida	197.000
	W	Utah	196.225

2011 (30-3)
HEAD COACH: K.J. KINDLER
POSTSEASON: NCAA SUPER SIX (3RD)

OU	W/L	OPPONENT	OPP. SCORE
195.475	W	Arkansas	195.075
196.175	W	at NC State	195.150
195.300	W	Oregon State	194.650
	W	Denver	194.300
	W	Centenary	187.625
196.175	W	at TWU	193.050
196.175	W	at Washington	195.100
196.300	W	at Nebraska	195.800
197.225	W	at Iowa State	195.375
196.425	W	Missouri	195.225
196.650	W	at Michigan	196.275
197.025	W	Ohio State	196.100
	W	Illinois	195.400
	W	TWU	193.425
196.875	W	Michigan State	194.800
196.500		Big 12 Championship	
	L	Nebraska	196.775
	W	Iowa State	195.150
	W	Missouri	194.975
197.350		NCAA Norman Regional	
	W	Utah	196.475
	W	Washington	195.300
	W	North Carolina	195.225
	W	New Hampshire	194.500
	W	Missouri	194.175
196.775		NCAA Semifinal	
	W	Michigan	196.700
	W	UCLA	196.500
	W	Arkansas	195.450
	W	Georgia	195.450
	W	Illinois	195.100
197.250		NCAA Super Six	
	L	Alabama	197.650
	L	UCLA	197.375
	W	Nebraska	196.775
	W	Utah	196.500
	W	Michigan	196.425

2012 (23-6)
HEAD COACH: K.J. KINDLER
POSTSEASON: NCAA NATIONALS (7TH)

OU	W/L	OPPONENT	OPP. SCORE
195.875	W	Kentucky	194.235
	W	Bowling Green	188.150
	W	Wisconsin-Oshkosh	174.725
195.925	L	at Oregon State	196.525
196.475	W	North Carolina State	194.075
196.475	L	Nebraska	196.750
	W	Minnesota	194.625
	W	Centenary	188.600
197.425	W	at Arkansas	196.175
197.200	W	Iowa State	195.175
	W	Southeast Missouri State	
189.600			
197.400	W	at Missouri	196.375
197.225	W	Michigan	196.300
	W	TWU	194.650
197.300	W	Alabama	197.150
196.475	L	UCLA	197.525
196.825	W	at Ohio State	196.700
197.475	W	Big 12 Championship	
	W	Iowa State	196.025
	W	Missouri	196.025
197.025		NCAA Champaign Regional	
	W	Stanford	196.675
	W	Illinois	195.725
	W	Denver	194.875
	W	Kentucky	194.750
	W	Illinois-Chicago	194.150
196.925		NCAA Nationals	
	L	UCLA	197.400
	L	Utah	197.200

	L	Stanford	197.150
	W	Nebraska	196.625
	W	LSU	196.550

2013 (34-3)
HEAD COACH: K.J. KINDLER
POSTSEASON: NCAA SUPER SIX (2ND)

OU	W/L	OPPONENT	OPP. SCORE
196.450	W	at Georgia	195.425
196.700	W	at Arizona State	193.625
197.325	W	Denver	195.850
197.275	W	LSU	197.100
	W	Oregon State	196.825
	W	Georgia	196.775
	W	Washington	194.875
197.375	W	West Virginia	196.050
	W	Western Michigan	192.475
	W	William & Mary	192.225
197.625	W	at Iowa State	194.725
197.450	W	Boise State	195.575
	W	BYU	194.175
	W	TWU	191.425
198.375	W	UCLA	197.200
197.275	W	at TWU	195.300
197.875	W	Arizona	196.125
197.525	W	Stanford	196.000
	W	North Carolina	195.300
196.900	L	at Alabama	197.525
197.200		Big 12 Championship	
	W	Iowa State	196.175
	W	West Virginia	194.675
197.375		NCAA Regionals	
	W	Stanford	196.800
	W	Washington	195.925
	W	Penn State	195.875
	W	Iowa	194.475
	W	Southern Utah	194.85
197.200		NCAA Semifinal	
	L	Alabama	197.350
	W	UCLA	197.200
	W	Michigan	196.850
	W	Utah	196.200
	W	Arkansas	196.150
197.375		NCAA Super Six	
	L	Florida	197.575
	W	Alabama	197.350
	W	UCLA	197.100
	W	LSU	197.050
	W	Georgia	196.675

2014 (31-2-1)
NATIONAL CHAMPIONS
HEAD COACH: K.J. KINDLER

OU	W/L	OPPONENT	OPP. SCORE
197.700	W	Georgia	196.500
196.675	W	Iowa State	193.050
197.575	W	at Arizona	196.925
197.225	L	at Florida	197.875
197.325	L	LSU	197.650
198.175	W	LSU	197.875
	W	Arizona	195.625
	W	Kentucky	194.850
197.200	W	Alabama	197.100
	W	Michigan	196.200
	W	West Virginia	193.525
197.250	W	Illinois	195.850
197.450	W	Arizona State	194.150
198.150	W	Minnesota	196.275
	W	TWU	194.775
	W	Michigan State	194.350
197.425	W	at Arkansas	196.650
198.000		Big 12 Championship	
	W	Iowa State	196.650
	W	West VIrginia	196.375
197.725		NCAA Regionals	
	W	Illinois	196.600
	W	Minnesota	196.350
	W	California	195.600
	W	Southern Utah	195.150
	W	San Jose State	193.950
197.500		NCAA Semifinal	
	W	Georgia	197.300
	W	LSU	197.100
	W	Stanford	196.600
	W	Michigan	196.425
	W	Illinois	195.800
198.175		NCAA Super Six	
	T	Florida	198.175
	W	LSU	197.600
	W	Alabama	197.550
	W	Georgia	197.050
	W	Nebraska	196.500

2015 (29-2)
HEAD COACH: K.J. KINDLER
POSTSEASON: NCAA SUPER SIX (3RD)

OU	W/L	OPPONENT	OPP. SCORE
197.625	W	Arkansas	194.900
196.500	W	at Minnesota	194.475
197.850	W	SEMO	192.850
	W	TWU	190.350
197.650	W	at Denver	195.900
197.700		Metroplex Challenge	
	W	LSU	197.425
	W	Arkansas	196.250
	W	Iowa State	193.400
198.150	W	at Iowa State	195.675
197.275	W	Perfect 10 Challenge	
(Kentucky)		194.425	
197.375	W	at Michigan	197.250
197.875	W	at Illinois	195.950
198.500	W	Florida	198.100
197.725	W	at Alabama	197.500
197.875		Big 12 Championship	
	W	West Virginia	195.025
	W	Iowa State	194.775
197.625		NCAA Regional	
	W	Oregon State	196.750
	W	Southern Utah	196.275
	W	Missouri	196.100
	W	N.C. State	195.775
	W	Penn State	195.150
197.400		NCAA Semifinal	
	W	Alabama	197.100
	W	Auburn	197.075
	W	Nebraska	196.675
	W	LSU	196.550
	W	Oregon State	195.875
197.525		NCAA Super Six	
	L	Florida	197.850
	L	Utah	197.800
	W	Alabama	197.275
	W	Stanford	197.250
	W	Auburn	195.625

2016 (38-1)
NATIONAL CHAMPIONS
HEAD COACH: K.J. KINDLER

OU	W/L	OPPONENT	OPP. SCORE
196.725	L	LSU	196.950
197.125	W	California	194.225
	W	TWU	188.250
197.050	W	Arkansas	195.900
197.475	W	Iowa State	193.850
	W	Arizona State	193.325
197.550	W	LSU	196.750
	W	Washington	196.175
	W	Stanford	196.075
	W	Missouri	195.825
197.925	W	Auburn	196.825
	W	Illinois State	191.975
	W	TWU	191.550
197.900	W	West Virginia	195.250
197.675	W	Denver	196.000
	W	George Washington	195.750
	W	Utah State	195.100
197.375	W	Georgia	196.750
198.075	W	Michigan	197.275
197.775	W	Arizona	195.775
197.950	W	UCLA	197.200
198.050		Big 12 Championship	
	W	Denver	196.725
	W	West Virginia	195.925
	W	Iowa State	195.350
197.575		NCAA Regional	
	W	Nebraska	196.550
	W	Arkansas	195.500
	W	Iowa	195.450
	W	Central Michigan	194.675
	W	Kent State	194.525
197.788		NCAA Semifinal	
	W	Alabama	197.388
	W	UCLA	196.700
	W	California	195.950
	W	Nebraska	195.775
	W	Utah	195.763
197.675		NCAA Super Six	
	W	LSU	197.450
	W	Alabama	197.438
	W	Florida	197.350

	W	UCLA	196.825
	W	Georgia	196.813

2017 (33-0)
NATIONAL CHAMPIONS
HEAD COACH: K.J. KINDLER

OU	W/L	OPPONENT	OPP. SCORE
197.750	W	Alabama	196.700
198.025	W	UCLA	196.825
197.925	W	West Virginia	195.550
197.425	W	Iowa State	195.275
197.675	W	Denver	194.500
	W	Nebraska	194.450
	W	TWU	193.000
198.075	W	Perfect 10 Challenge (Auburn)	195.725
198.350		GymQuaters Invitational	
	W	LSU	197.700
	W	Georgia	196.975
	W	Missouri	196.350
197.675	W	Georgia	196.925
198.175	W	TWU	192.975
197.575	W	Michigan	197.525
197.800	W	California	196.775
197.850		Big 12 Championship	
	W	Denver	196.475
	W	West Virginia	195.575
	W	Iowa State	195.500
198.075		NCAA Regional	
	W	Washington	196.550
	W	Kentucky	196.200
	W	Stanford	195.575
	W	BYU	195.025
	W	Utah State	194.850
197.725		NCAA Semifinal	
	W	UCLA	197.500
	W	Utah	197.050
	W	Washington	195.563
	W	Denver	196.475
	W	Oregon State	196.363
198.3875		NCAA Super Six	
	W	LSU	197.738
	W	Florida	197.700
	W	UCLA	197.263
	W	Utah	196.588
	W	Alabama	196.000

2018 (30-2)
HEAD COACH: K.J. KINDLER
POSTSEASON: NCAA SUPER SIX (2ND)

OU	W/L	OPPONENT	OPP. SCORE
197.550	W	Georgia	196.600
197.525	W	Iowa State	194.975
	W	TWU	191.425
198.125	L	Florida	198.150
198.050	W	UCLA	197.950
198.150	W	North Carolina	195.750
196.425	W	Nebraska	196.175
198.025	W	West Virginia	195.750
198.375	W	Michigan	197.175
198.100	W	Denver	196.525
	W	Arkansas	195.700
	W	Arizona State	195.700
197.925	W	Alabama	197.150
198.175	W	TWU	193.475
197.775		Big 12 Championship	
	W	Denver	197.075
	W	Iowa State	195.625
	W	West Virginia	195.625
198.000		NCAA Minneapolis Regional	
	W	Kentucky	197.050
	W	Denver	196.275
	W	Minnesota	196.100
	W	Iowa State	195.925
	W	Iowa	195.050
198.050		NCAA Semifinal II	
	W	Florida	197.5875
	W	Utah	197.1375
	W	California	196.500
	W	Washington	196.250
	W	Kentucky	195.050
198.0375		NCAA Super Six	
	L	UCLA	198.075
	W	Florida	197.850
	W	LSU	197.8375
	W	Utah	196.900
	W	Nebraska	196.800

2019 (32-0)
NATIONAL CHAMPIONS
HEAD COACH: K.J. KINDLER

OU	W/L	OPPONENT	OPP. SCORE
198.050	W	Arkansas	195.575
197.825	W	Georgia	195.300
197.000	W	North Carolina	195.150
	W	Ball State	193.600
197.975	W	Denver	196.350
	W	Missouri	196.200
	W	Arkansas	195.825
198.325	W	Florida	198.025
197.700	W	Denver	197.400
198.075	W	Washington	196.250
	W	Arizona State	195.650
	W	George Washington	194.975
197.150	W	West Virginia	195.350
197.775	W	UCLA	197.575
198.200	W	Michigan	197.425
197.575	W	Iowa State	196.275
198.275	W	Alabama	197.250
197.575		Big 12 Championship	
	W	Denver	197.250
	W	Iowa State	195.950
	W	West Virginia	195.600
198.300		NCAA Regional	
	W	California	196.750
	W	North Carolina State	194.650
	W	Maryland	195.400
198.475		NCAA Regional Final	
	W	Georgia	198.050
	W	California	197.675
	W	Kentucky	197.600
197.850		NCAA Semifinal	
	W	Denver	197.0375
	W	Oregon State	196.900
	W	Georgia	196.4625
198.3375		NCAA Four on the Floor	
	W	LSU	197.8250
	W	UCLA	197.5375
	W	Denver	197.000

2020 (16-0)
HEAD COACH: K.J. KINDLER

OU	W/L	OPPONENT	OPP. SCORE
197.350	W	UCLA	196.575
	W	Cal	196.200
	W	Stanford	195.475
197.675	W	Arizona State	194.600
198.250	W	Alabama	197.400
198.175	W	Arkansas	196.550
197.525	W	Alabama	196.575
	W	Denver	196.575
	W	Georgia	196.300
197.600	W	Iowa State	195.000
197.900	W	TWU	195.225
198.400	W	West Virginia	195.575
	W	TWU	193.875
197.650	W	Stanford	196.000
198.450	W	Denver	197.000
198.100	W	Michigan	197.425

*The 2020 season was a shortened year; conference and NCAA championships were canceled due to the outbreak of COVID-19.

2021 (30-2)
HEAD COACH: K.J. KINDLER
POSTSEASON: NCAA FINAL FOUR (2ND)

OU	W/L	OPPONENT	OPP. SCORE
197.450	W	Arizona State	194.725
197.025	W	Utah	196.550
196.100	W	at West Virginia	194.900
195.850	W	West Virginia	194.775
197.800	W	at Denver	196.725
	W	Temple	194.850
198.225	W	Centenary	189.925
	W	TWU	194.050
197.475	W	at NC State	196.125
	W	George Washington	193.600
	W	William & Mary	189.450
197.175	W	Denver	196.875
	W	TWU	193.650
	W	Lindenwood	191.625
197.800	W	BYU	196.900
197.950	W	at TWU	192.225
	W	Centenary	189.575
197.475	W	at Iowa State	196.825
197.125		Big 12 Championship	
	L	Denver	197.350
	W	Iowa State	197.050
	W	West Virginia	195.725
198.00		NCAA Regional	
	W	Missouri	197.325
	W	Maryland	195.075
198.175		NCAA Regional Final	
	W	Alabama	197.575
	W	Arkansas	196.700
	W	Missouri	196.550
198.0875		NCAA Semifinal	
	W	Utah	197.600
	W	Alabama	197.575
	W	LSU	197.5625
198.1625		NCAA Four on the Floor	
	L	Michigan	198.250
	W	Utah	197.9875
	W	Florida	197.1375

2022 (31-2)
NATIONAL CHAMPIONS
HEAD COACH: K.J. KINDLER

OU	W/L	OPPONENT	OPP. SCORE
197.400	W	Alabama	195.875
196.650	L	Utah	196.775
197.900	W	Arizona	193.775
	W	Stanford	195.725
	W	Utah State	196.350
198.200	W	Denver	196.625
198.050	W	TWU	194.775
197.425	W	George Washington	194.925
198.175	W	Denver	195.050
	W	Stanford	195.450
	W	Washington	196.825
197.750	L	Florida	198.100
198.475	W	Michigan	197.900
198.075	W	TWU	195.725
	W	Air Force	195.700
	W	SEMO	193.425
197.625	W	Arizona State	196.800
	W	Boise State	195.775
198.200		Big 12 Championship	
	W	Denver	197.250
	W	Iowa State	196.100
	W	West Virginia	196.650
198.175		NCAA Regional Second Round	
	W	Arkansas	196.975
	W	Arizona	196.800
	W	Arizona State	196.600
198.250		NCAA Regional Final	
	W	California	197.300
	W	Minnesota	197.725
	W	Arkansas	196.675
198.1125		NCAA Semifinal II	
	W	Utah	197.7125
	W	Alabama	197.100
	W	Minnestoa	197.1125
198.200		NCAA Finals	
	W	Florida	198.0875
	W	Utah	197.7500
	W	Auburn	197.3500

2023 (28-2)
HEAD COACH: K.J. KINDLER
NATIONAL CHAMPIONS

OU	W/L	OPPONENT	OPP. SCORE
197.925	W	Michigan	197.400
	W	Auburn	197.350
	W	UCLA	197.275
197.600	W	at LSU	197.450
197.925	W	Utah	197.275
198.425	W	at Denver	197.425
198.225	W	Iowa State	195.875
198.125	W	Alabama	198.000
	W	Arkansas	197.125
	W	Stanford	196.725
198.325	W	at Texas Woman's	195.075
198.575	W	West Virginia	195.675
197.950	W	Florida	197.700
197.925	L	at Michigan	198.025
198.400	W	Arizona State	195.925
198.400		Big 12 Championship	
	W	Denver	197.175
	W	West Virginia	196.225
	W	Iowa State	193.175
197.925		NCAA Regional Second Round	
	W	Ohio State	197.350
	W	Arkansas	197.275
	W	North Carolina State	195.375
198.050		NCAA Regional Final	
	W	Kentucky	197.850
	W	Ohio State	197.750
	W	Alabama	197.650
198.1625		NCAA Semifinal II	
	L	Utah	198.225
	W	UCLA	197.9125
	W	Kentucky	197.125
198.3875		NCAA Championship Finals	
	W	Florida	198.2375
	W	Utah	197.9375
	W	LSU	197.525